temple nº 11

69

Calle de l Temple
Número 15 y 20 acc.º Olmo
Pisos 4 Planta 2.º
Propietario, D. Fran.co Rabán

Calle de l Temple
Número 11
Pisos 4 Planta Pral
Propietario, D.a Amparo Nercadal

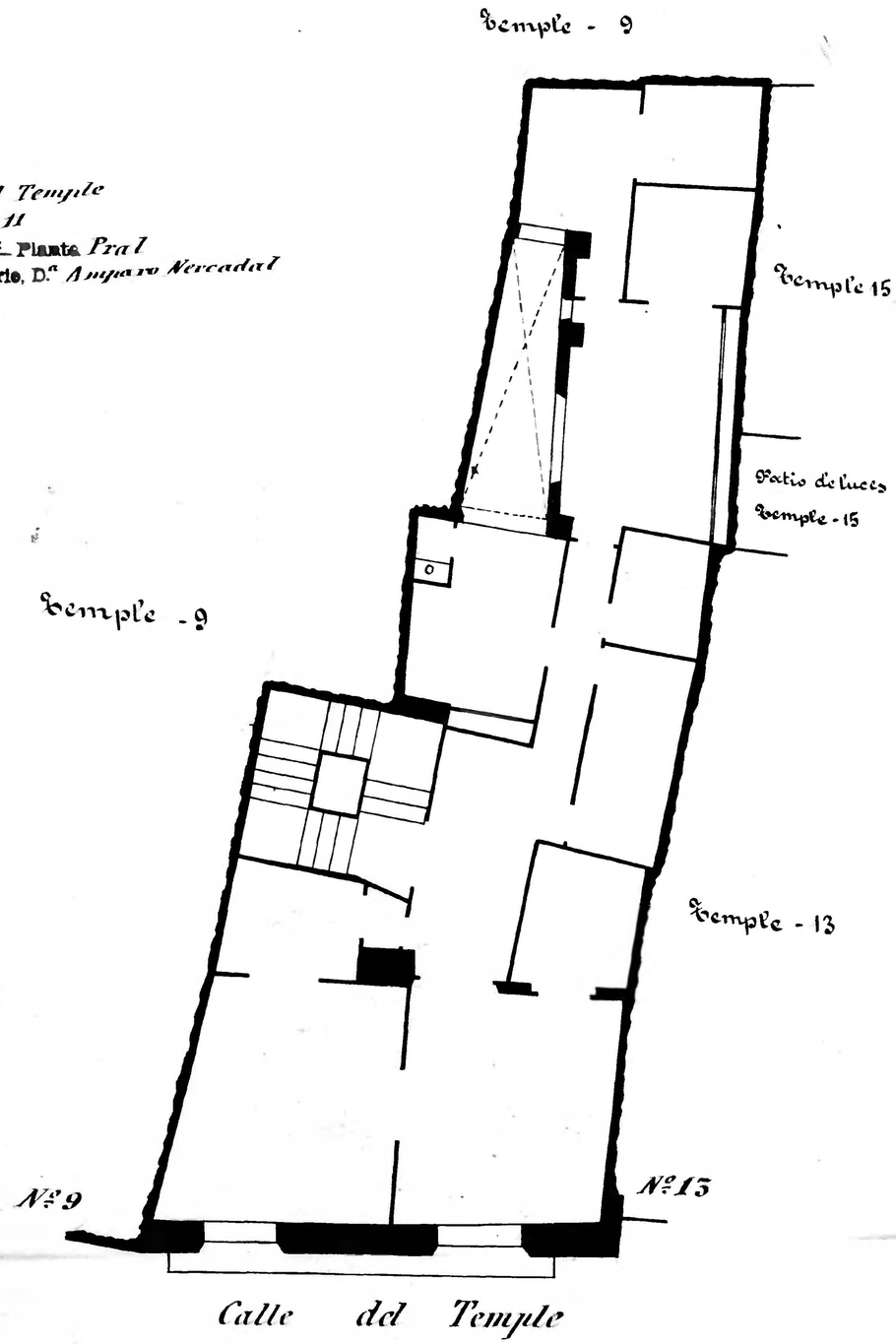

Calle de l Temple
Número 13
Pisos 3 Planta Pral.
Propietario, D.

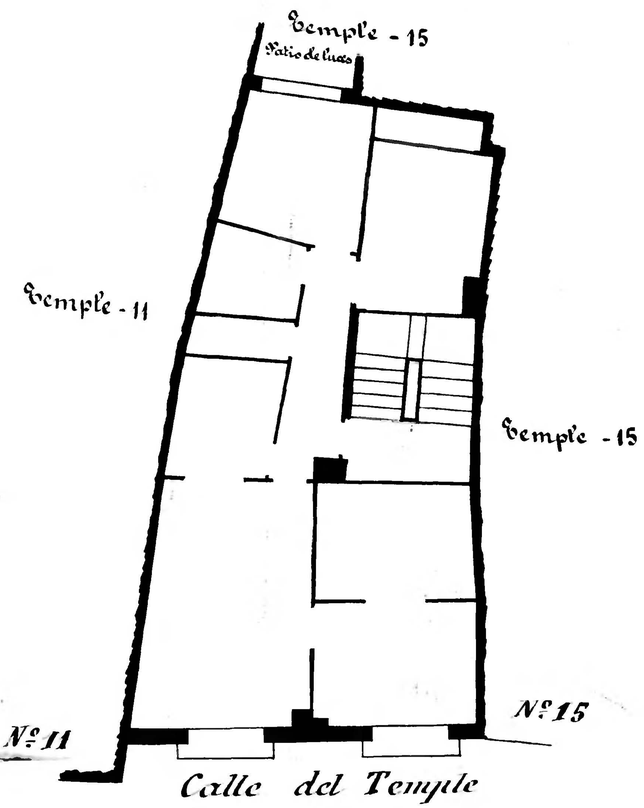

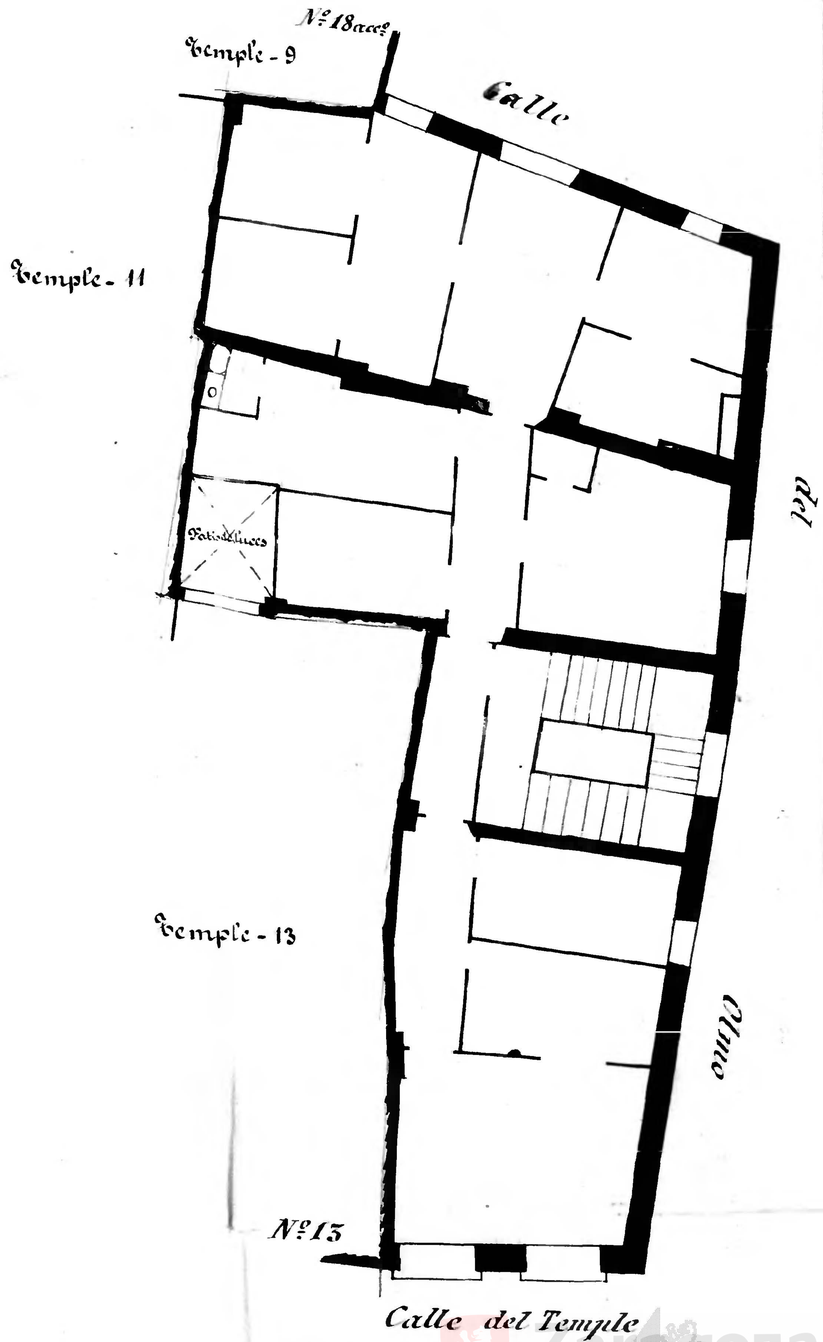

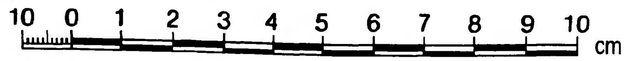

Zaragoza
AYUNTAMIENTO
Archivo Municipal