Calle del Ciprés
Número 8
Piso 4 Planta Pral.
Propietario, D. José Trias

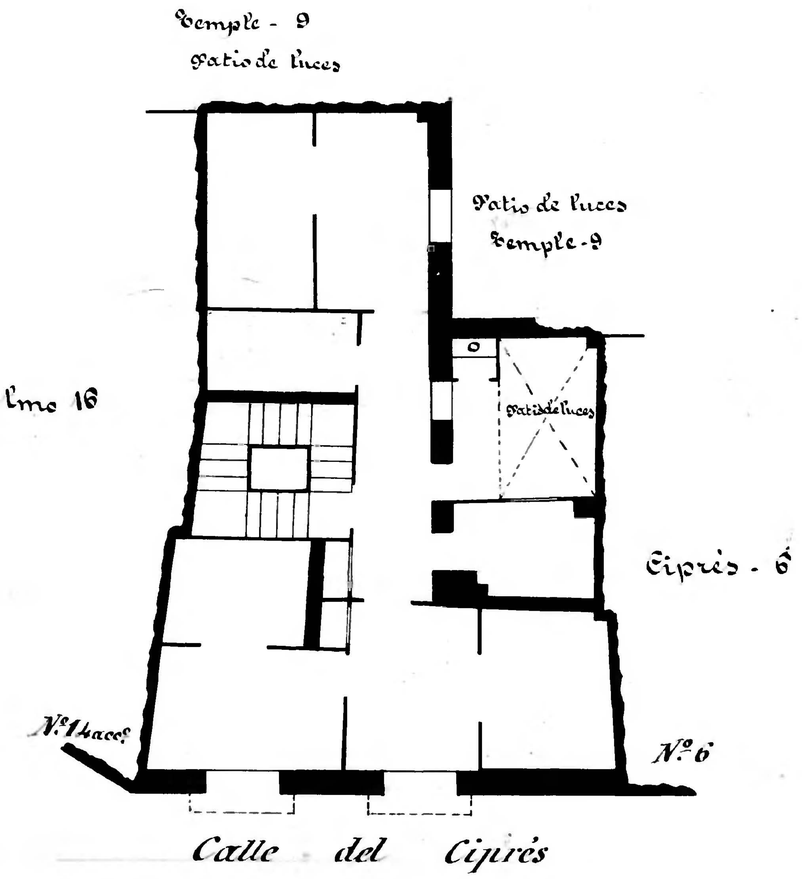
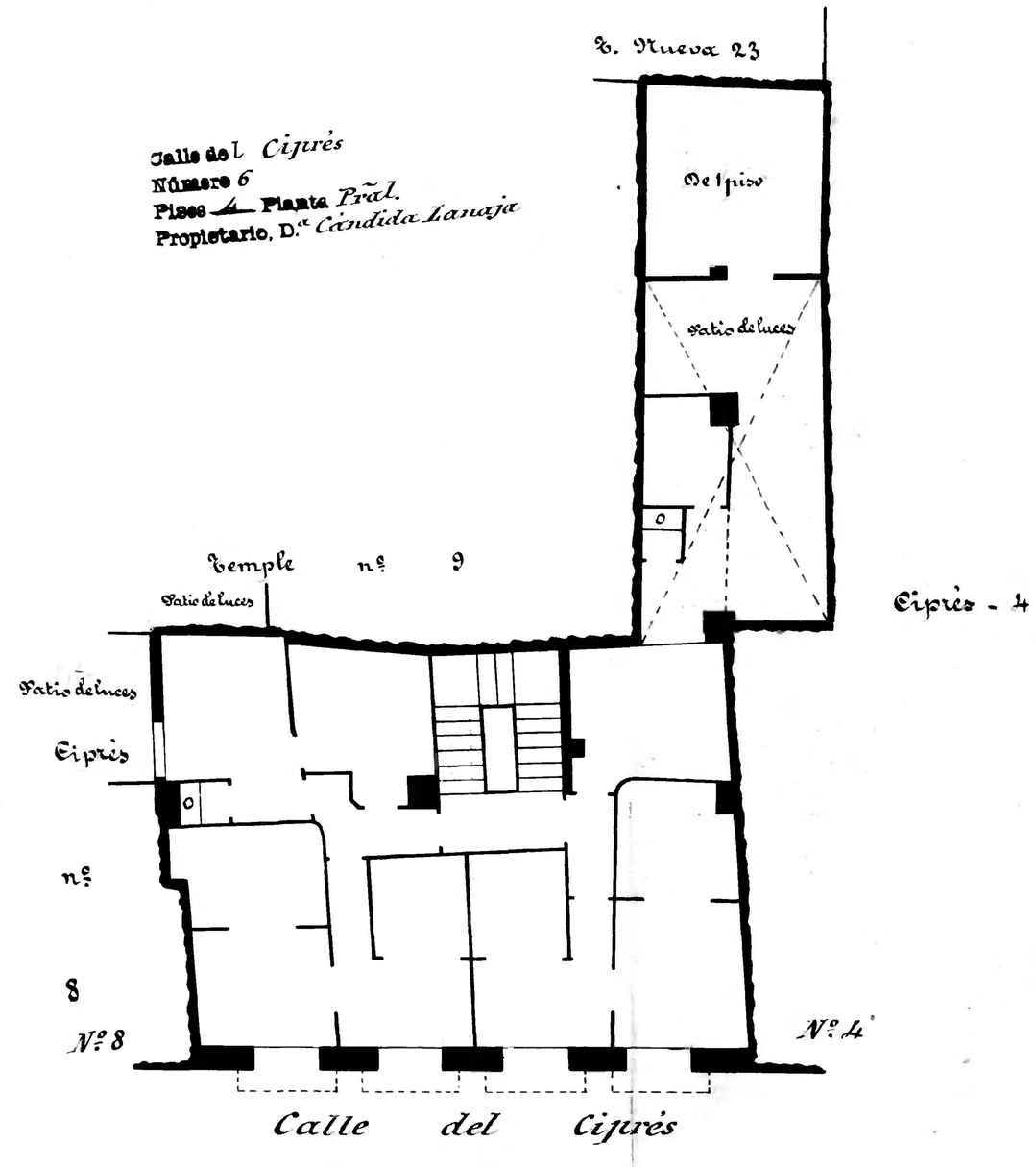
Calle del Ciprés
Número 6
Piso 4 Planta Pral.
Propietario, D.ª Cándida Lanaja