Casa nº 3 de la calle Ossau.
Planta 1er piso ≈ Pisos 4 ≈
Propietario D. Julio Corman

Ossau 3

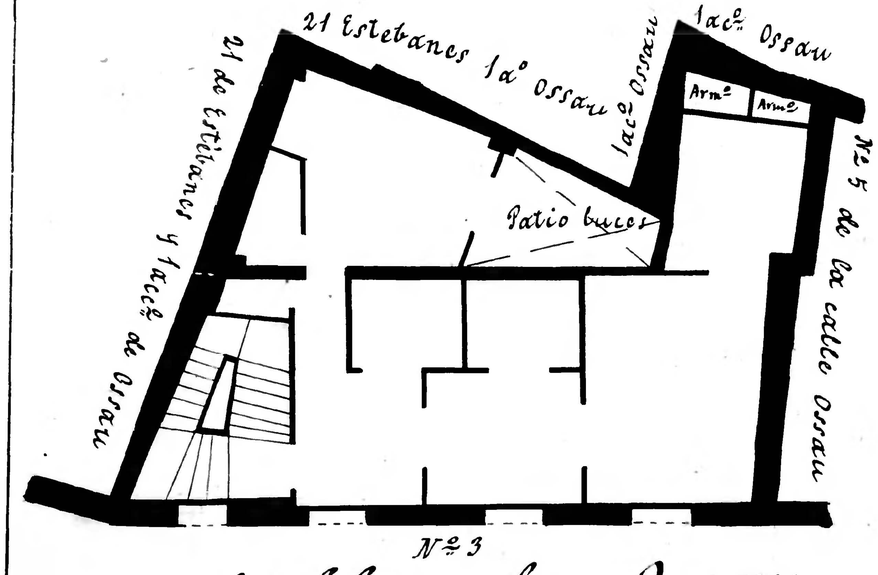

Casa nº 5 de la calle Ossau
Planta 1er pso. Pisos 4
Propietario D. Julio Corman

Ossau 5

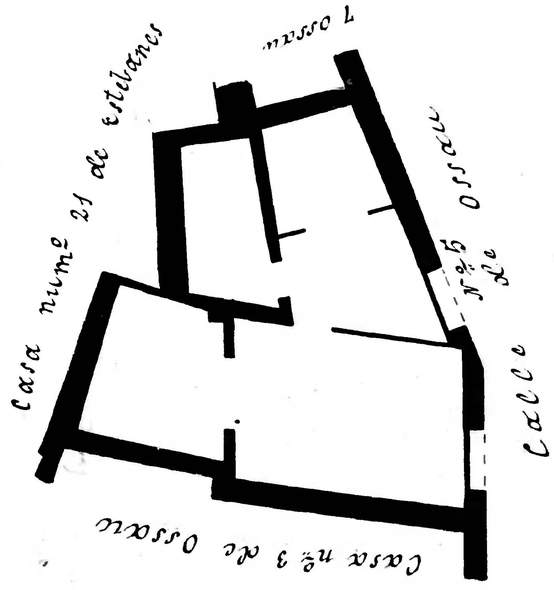

Casa nº 30 de la calle M. Nuñez, Planta 1er piso
Pisos 4 ≈ Propietario D. Mariano Jimenez

Mendez Nuñez 30

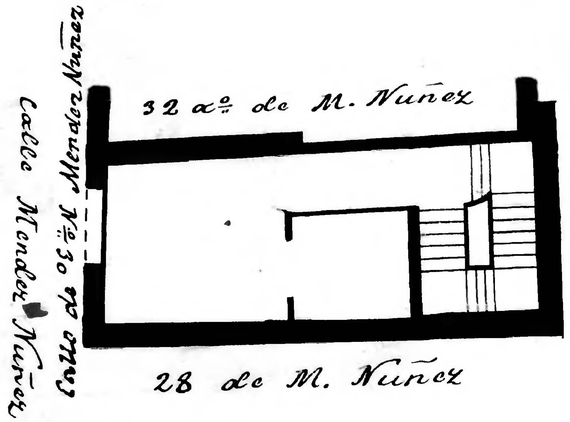

Casa nº 9 de la calle de Ossau
Planta 1er piso Pisos 4
Propietario D. Mariano Jimenez

Ossau 9

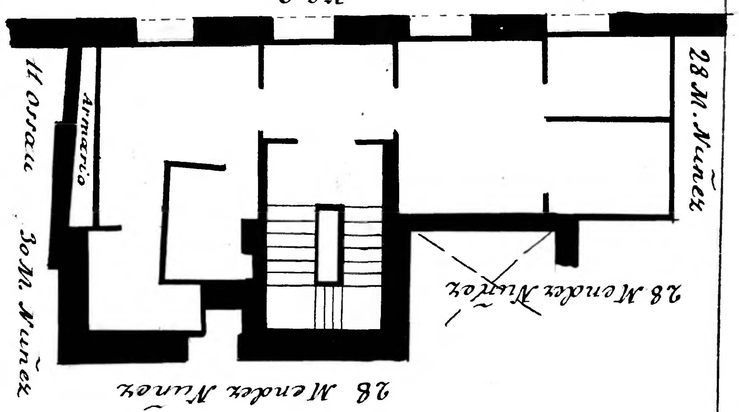

Casa nº 11 Ossau 32 aº M. Nuñez
Planta 1er piso - Pisos 4
Adm.r Antonio Navarro

Ossau 11 aº M. Nuñez 32

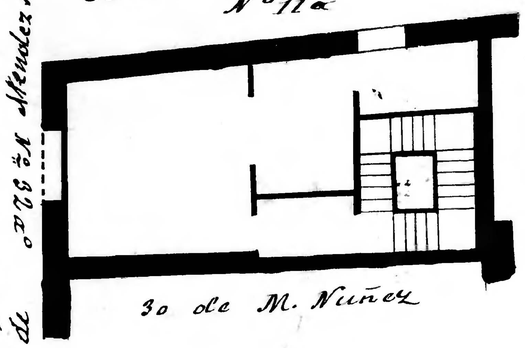

Casa nº 7 de la calle Ossau
Planta 1er piso. Pisos 4
Propietario D. Lorenzo Ferrer

Ossau 7

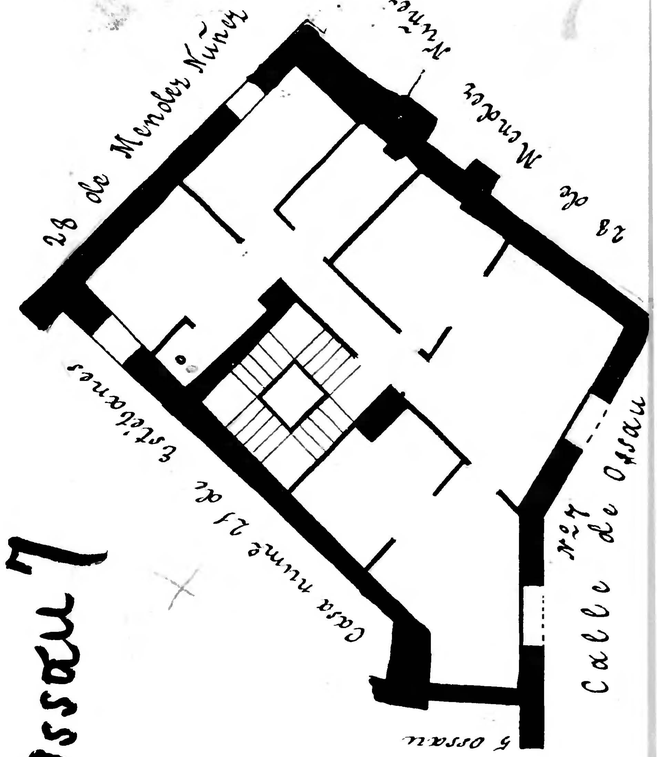

Zaragoza
AYUNTAMIENTO
Archivo Municipal