Libertad-nº 7

Propietario D. Atanasio Claver

número de pisos ——— 3

Planta baja ——— Escala de 1:100

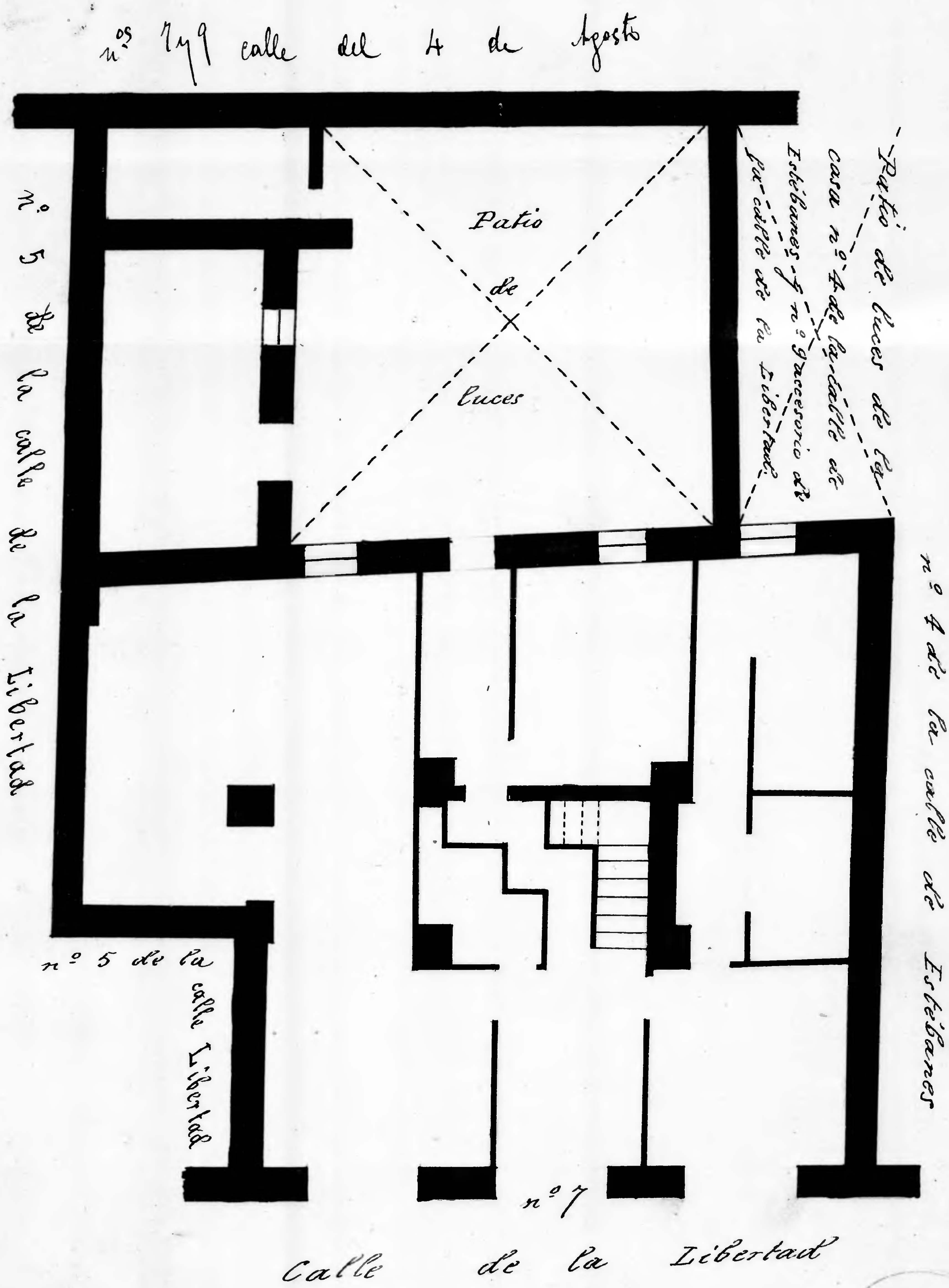

44