Calle de Pza de San Felipe
Número 5 y 5 ac de Agustines
Pisos 5 Planta baja
Propietario D. Juan Cavanave

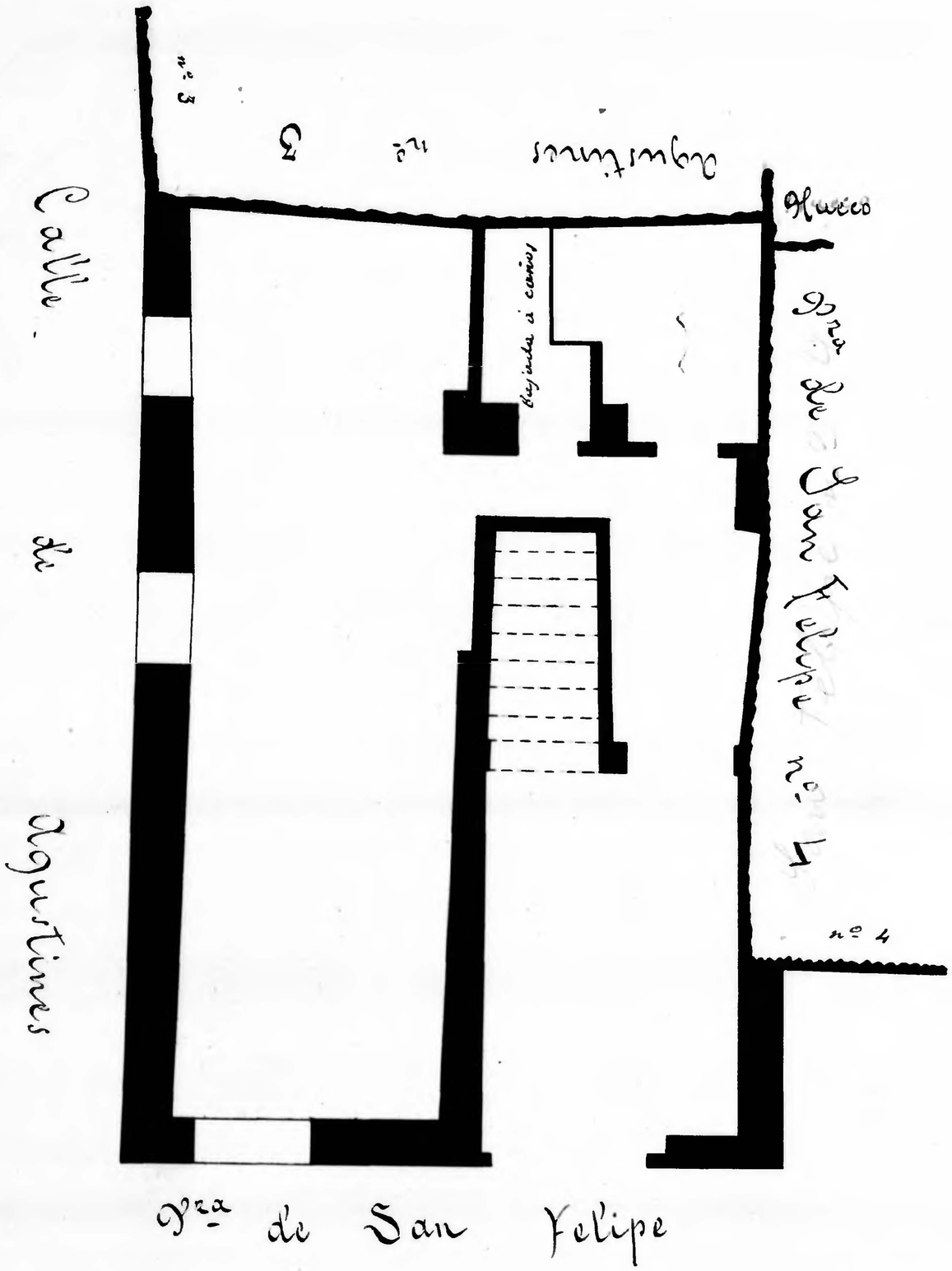

Calle de Agustines
Número 3
Pisos 4 Planta pral
Propietario D. Luciano Serrano

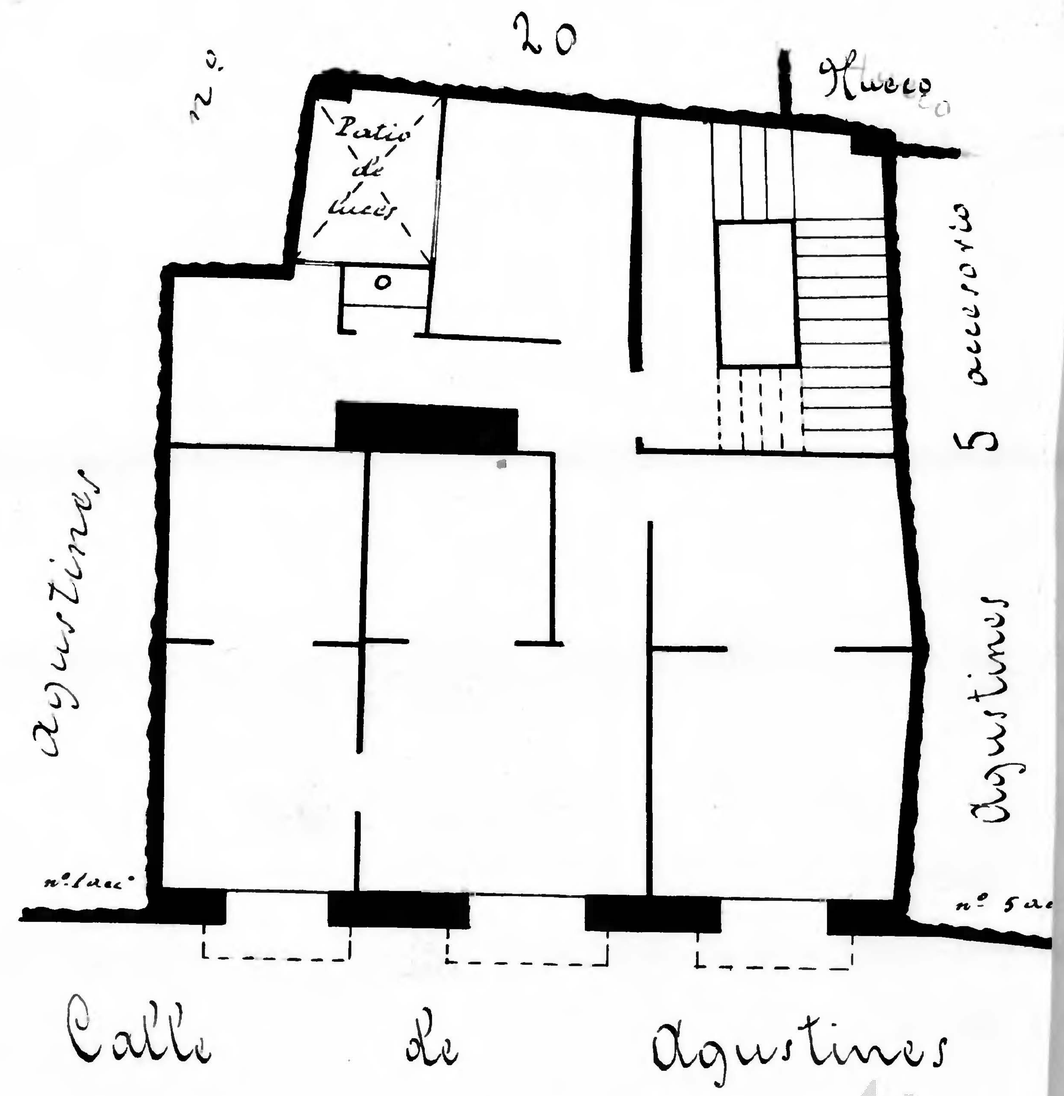

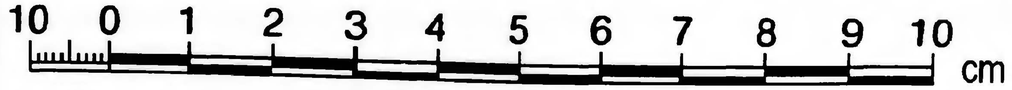

Zaragoza Archivo Municipal