Manzana - nº 54

Calle de Perena
Número 7
Pisos 4 Planta piso principal
Propietario D. José Vals

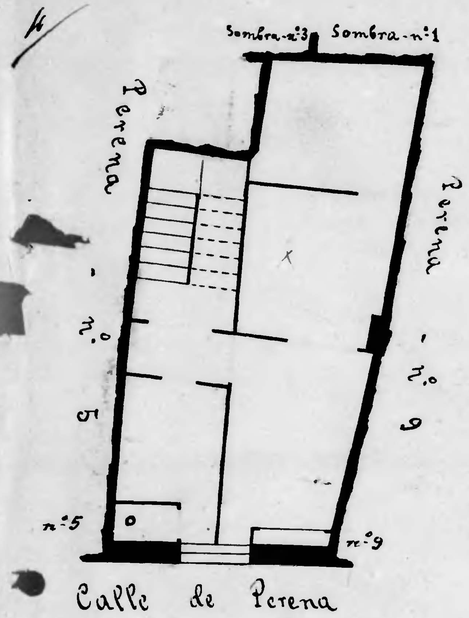

Calle de Perena
Número 9
Pisos 5 Planta piso principal
Propietario D. José Palomar (Administrador)

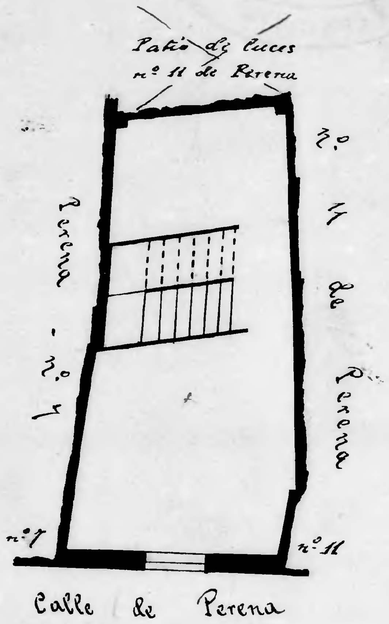

Calle de Perena
Número 11
Pisos 5 Planta piso 2º
Propietario Francisco Mainar

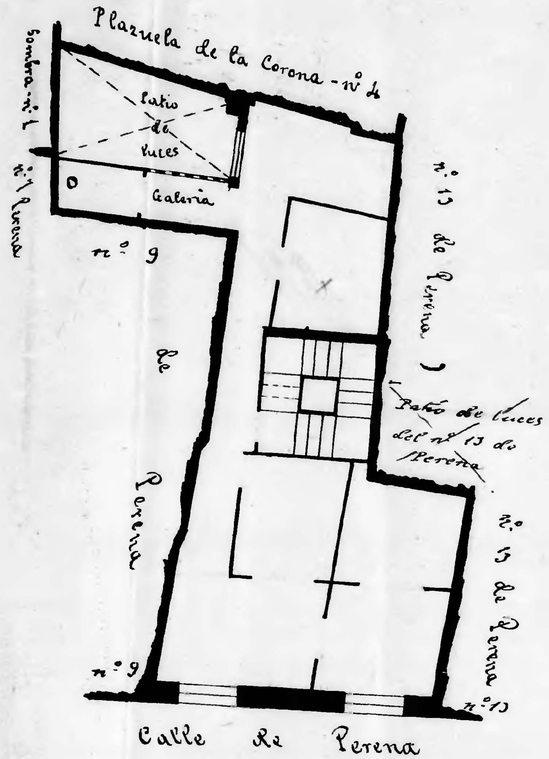

Calle de Perena
Número 13
Pisos 4 Planta piso principal
Propietario D. Mariano Martín

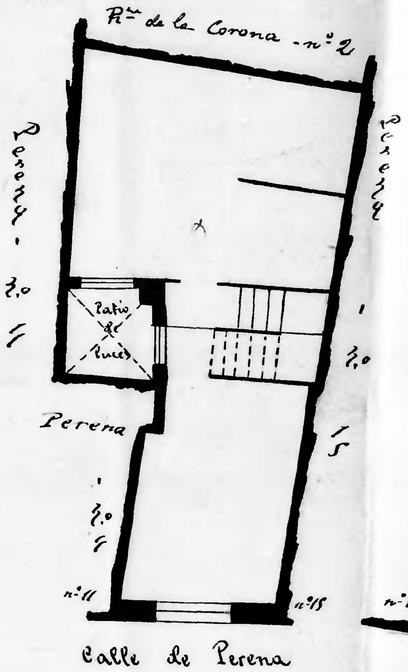

Calle de Perena
Número 15
Pisos 4 Planta piso principal
Propietario D. José Pelayo

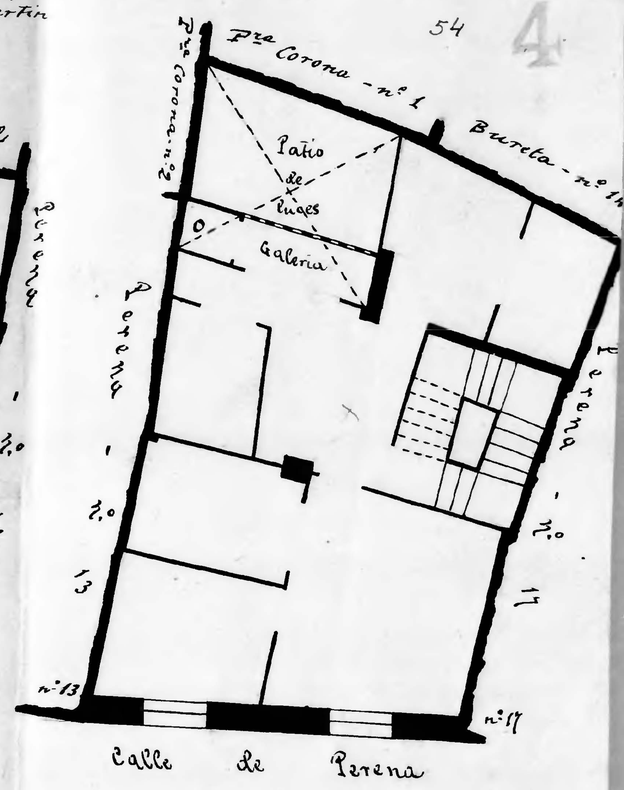

Calle de Perena
Número 1 y Cerdán nº 24
Pisos 5 Planta piso principal
Propietario Vda de D. Baltasar Navarro

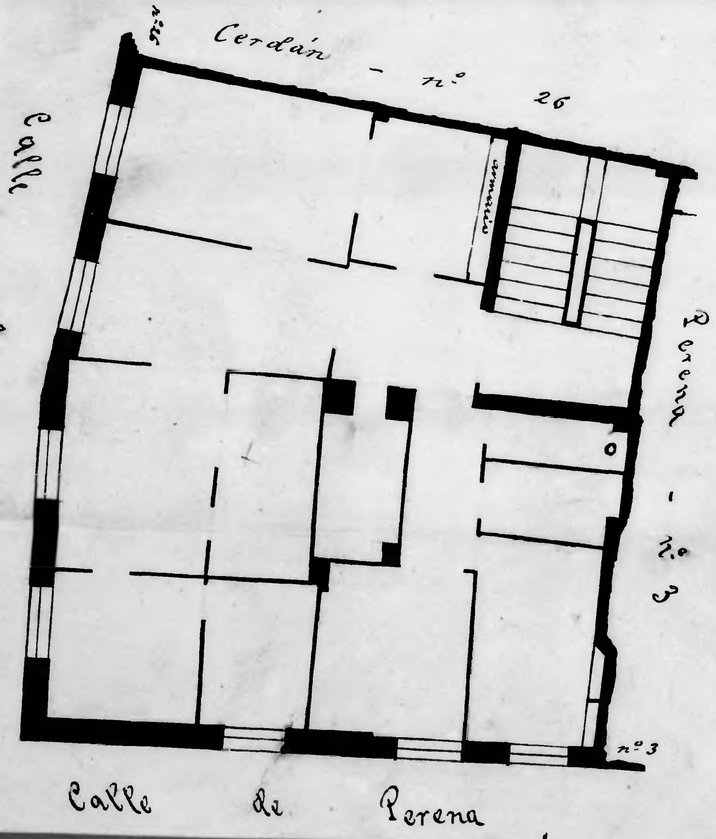

Calle de Perena
Número 3
Pisos 5 Planta piso entresuelo
Propietario Dª Luisa Jimeno

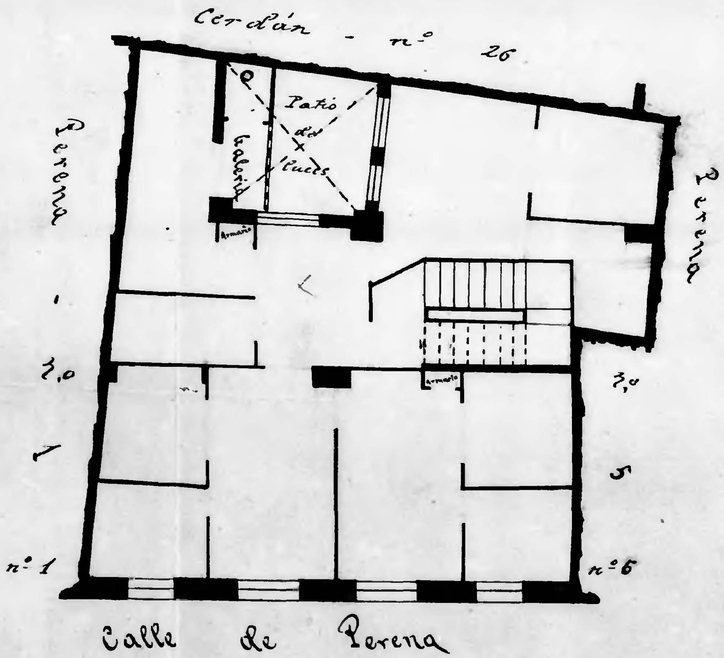

Calle de Perena
Número 5
Pisos 4 Planta piso principal
Propietario D. Francisco Ochoa

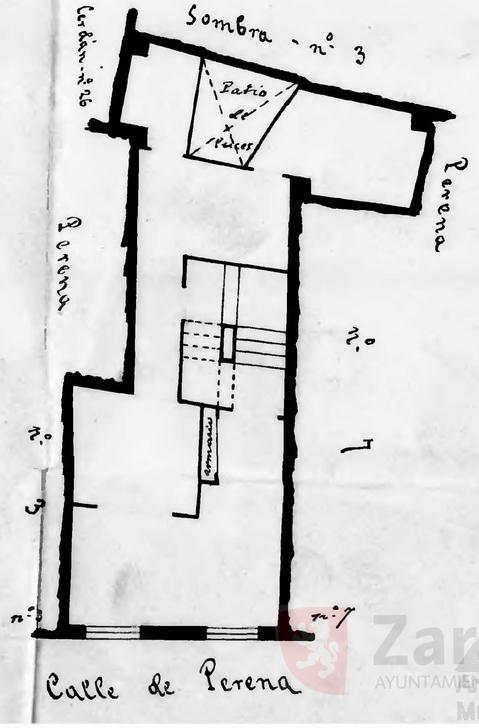

Zaragoza
AYUNTAMIENTO
Archivo Municipal