Manzana - nº 54

Calle de Bureta
Número 14
Pisos 4 Planta piso principal
Propietario D. Julián Blanco

Calle de Plaza de la Corona
Número 1
Pisos 4 Planta piso principal
Propietario D. Marcelo Martín

Calle de Plaza de la Corona
Número 2
Pisos 3 Planta piso principal
Propietario D. Mariano Saurin

Calle de Plazuela de la Corona
Número 4
Pisos 3 Planta piso principal
Propietario D.ª Leonor Gambón

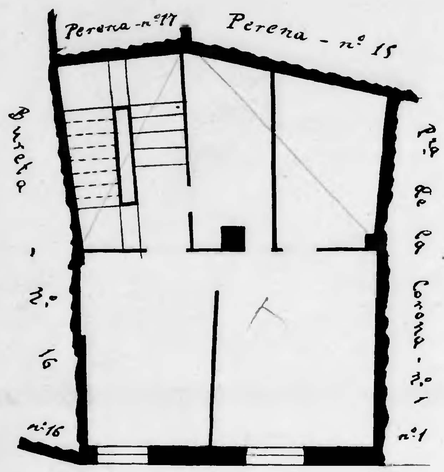

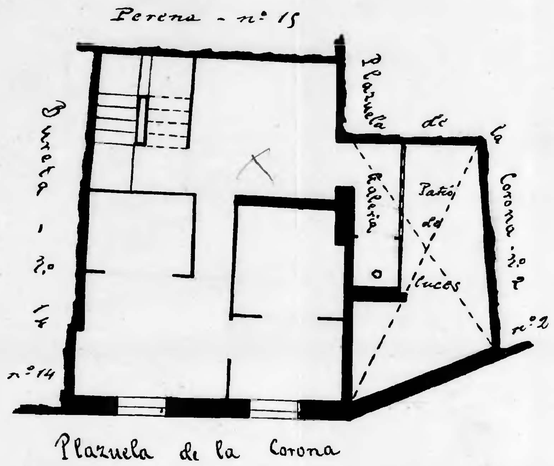

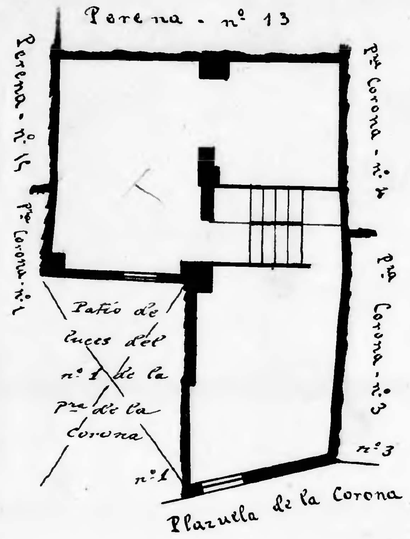

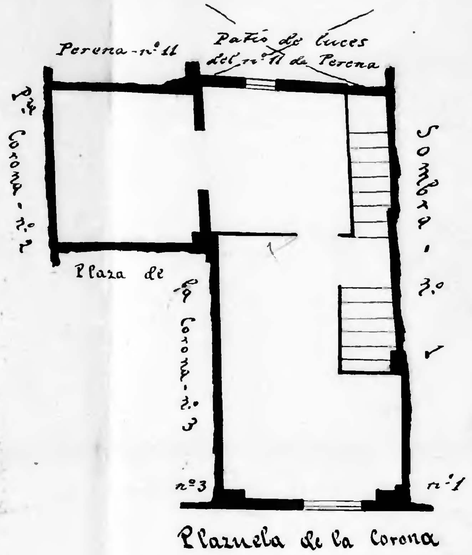

Calle de Perena
Número 17
Pisos 4 Planta piso principal
Propietario D. Conde de Torreflorida

Calle de Perena
Número 19
Pisos 3 Planta piso principal
Propietario Vda de D. Mariano Aznar

Calle de Plazuela del Ecce-Homo
Número 1 y Bureta - nº 18
Pisos 4 Planta piso principal
Propietario D. Sociedad de D. Vicente Claro

Calle de Bureta
Número 16
Pisos 4 Planta piso principal
Propietario D.ª Juana Biota

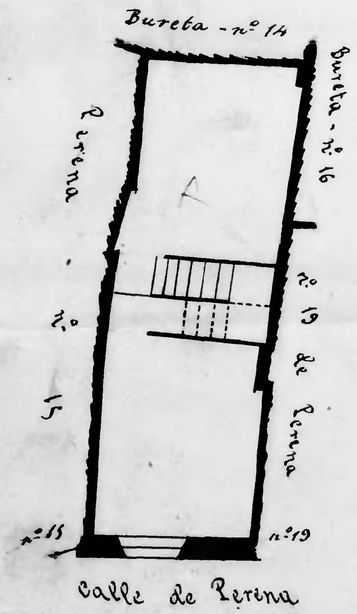

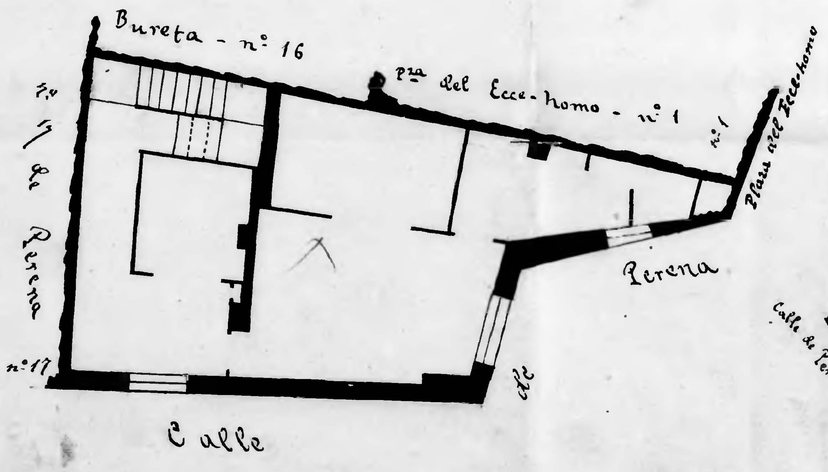

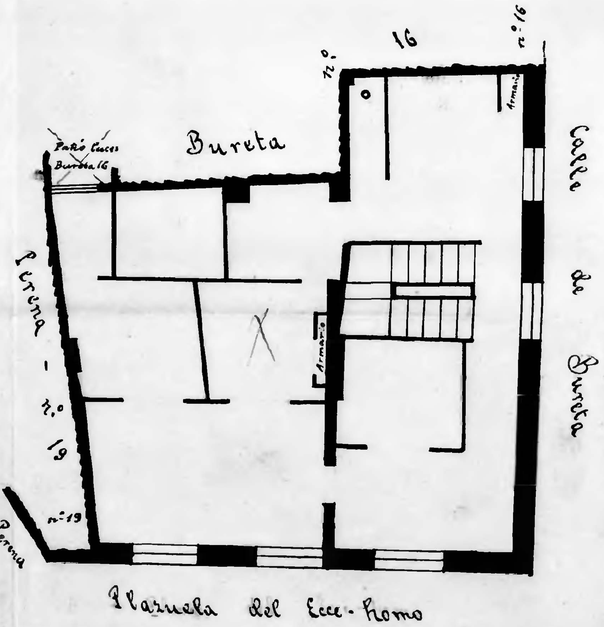

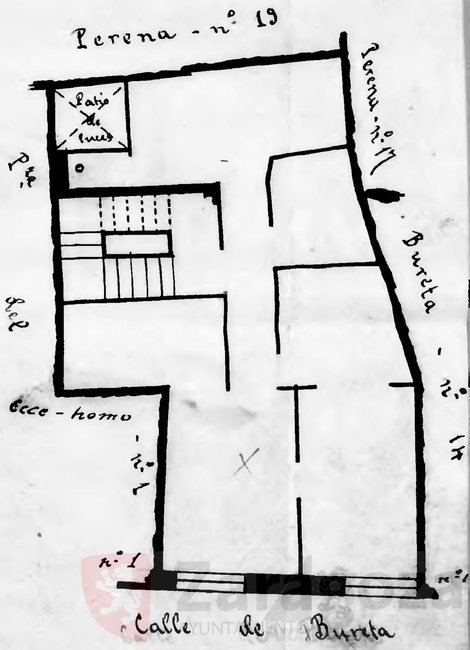

Zaragoza AYUNTAMIENTO Municipal