Calle de Pza del Ecce-homo
Número 4 y 11 acc.º de la Audiencia
Pisos 4 Planta piso 2º
Propietario, D. Alejandro Alcalde (admtor)

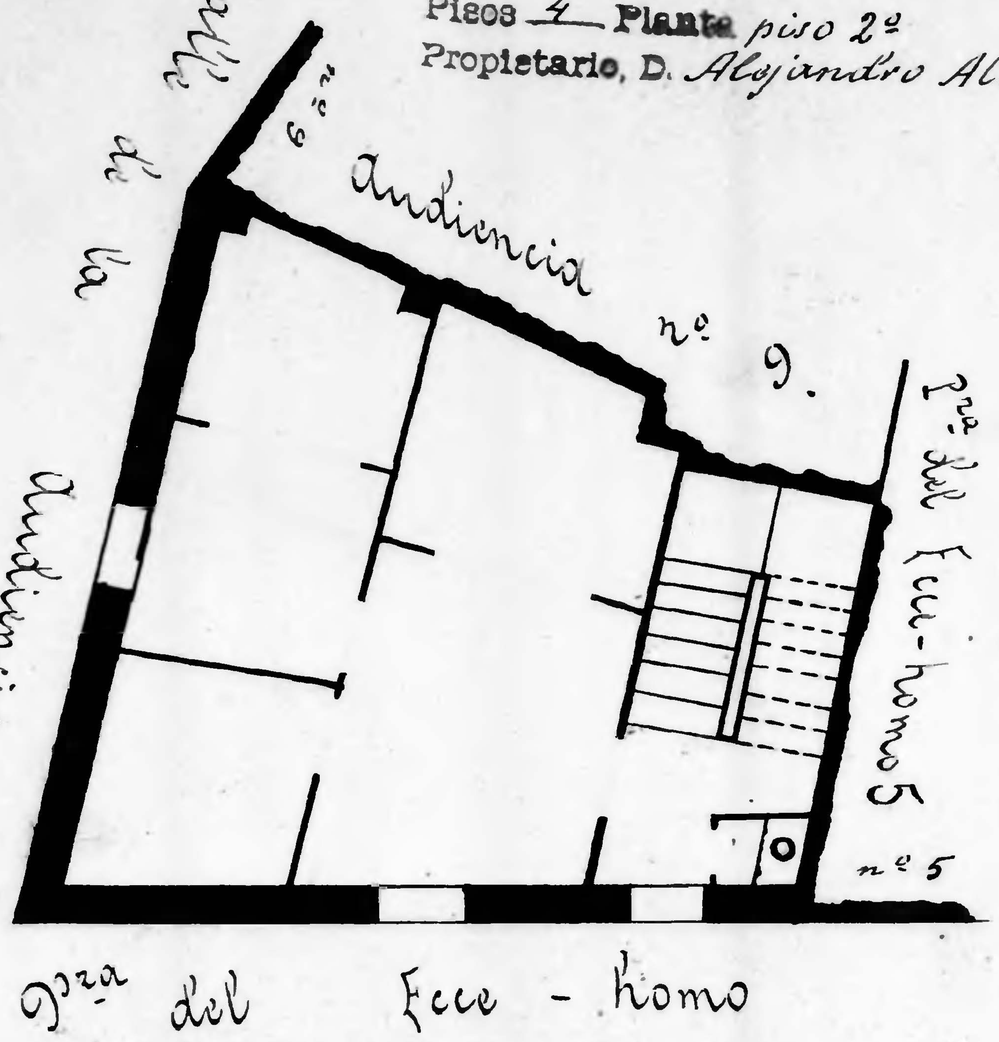

Calle de Pza del Ecce-homo
Número 5
Pisos 5 Planta pral
Propietario, Dª Petra Lopez

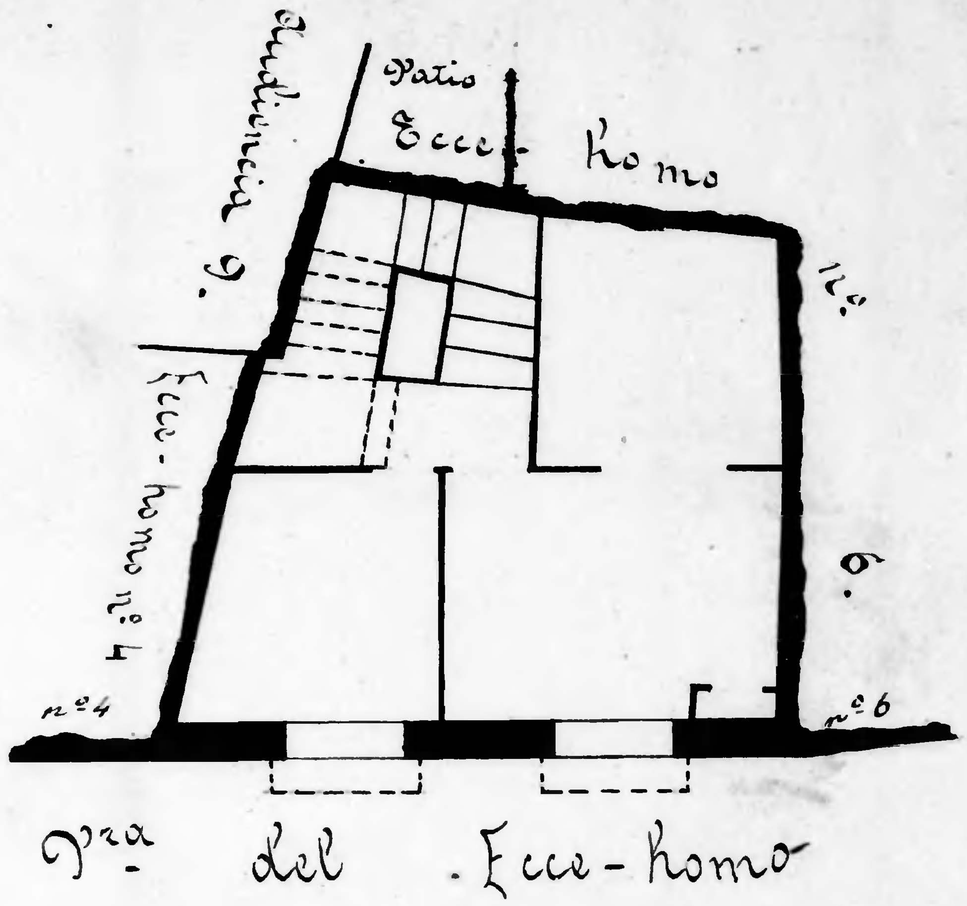

Calle de Pza del Ecce-homo
Número 6 6
Pisos 5 Planta pral
Propietario, D. Domingo Figueras

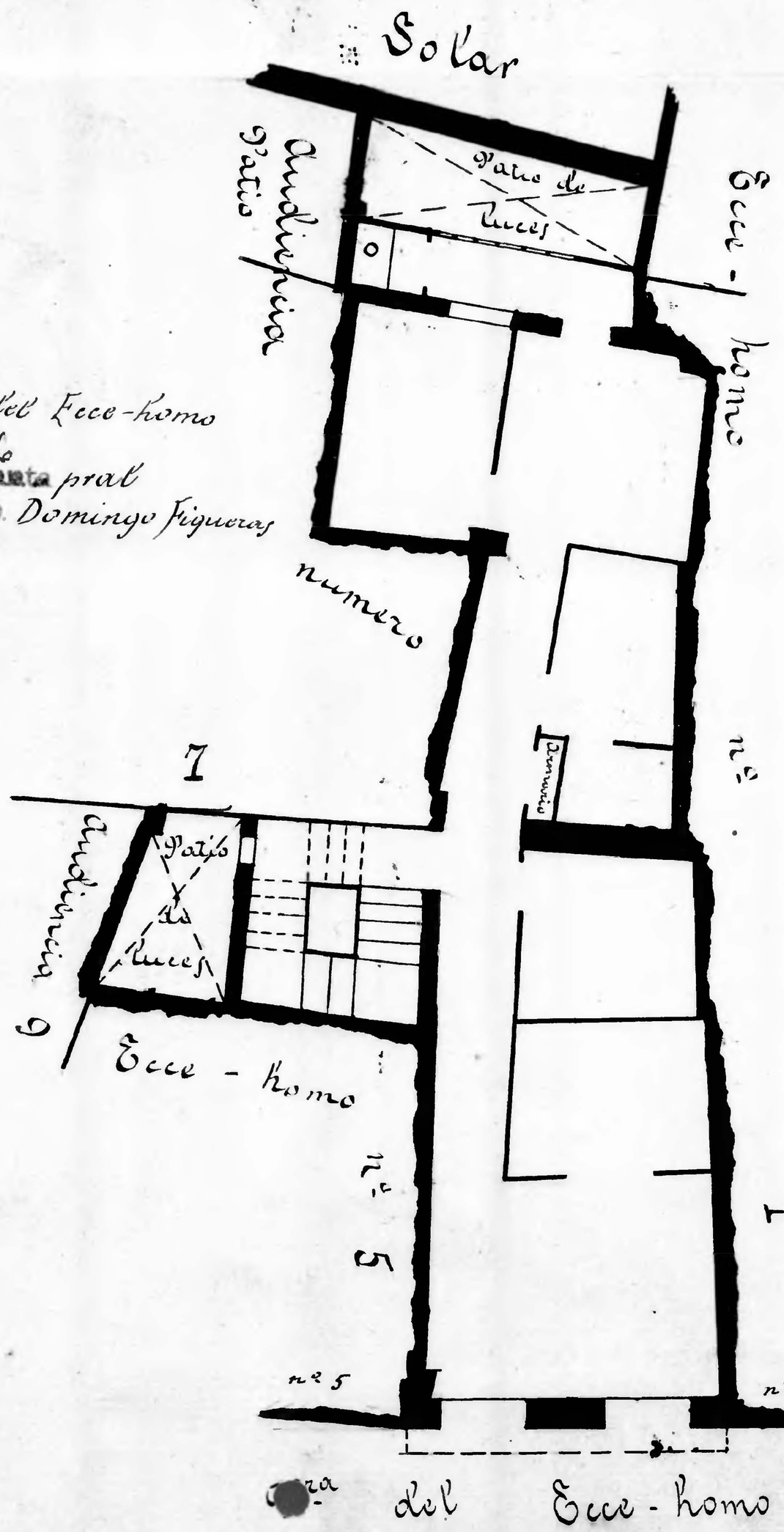

Calle de Pza del Ecce-homo
Número 7
Propietario, Dª Margarita Benedi

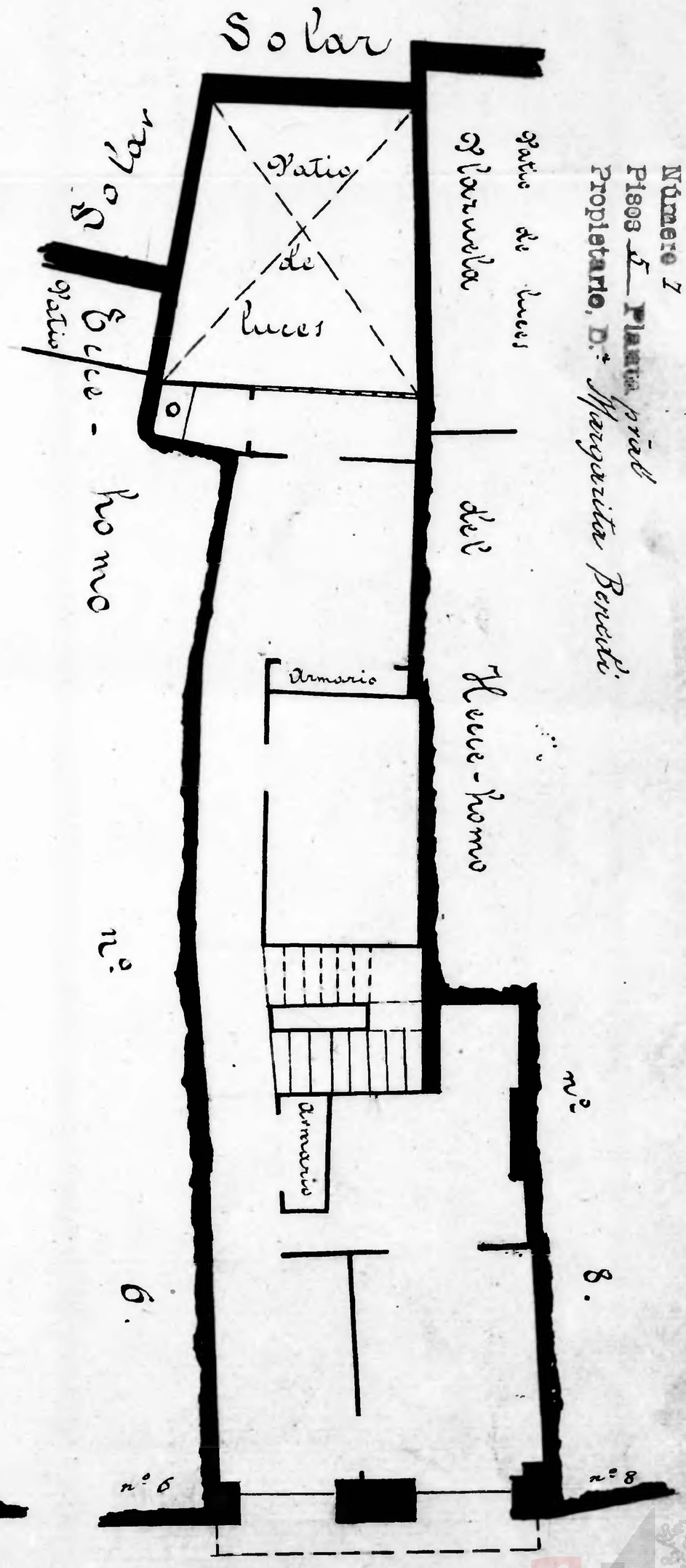

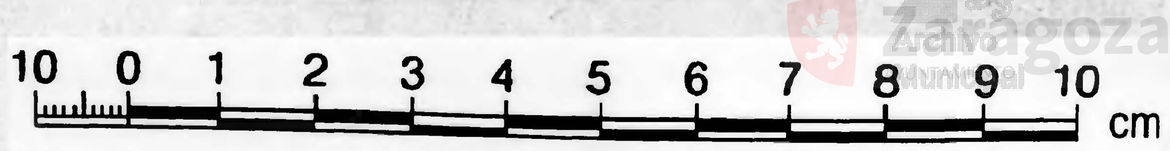

Zaragoza Archivo Municipal