Calle de *Perena*
Número *20*
Pisos *3* Planta *Prral.*
Propietario, D. *Magdalena Aured*

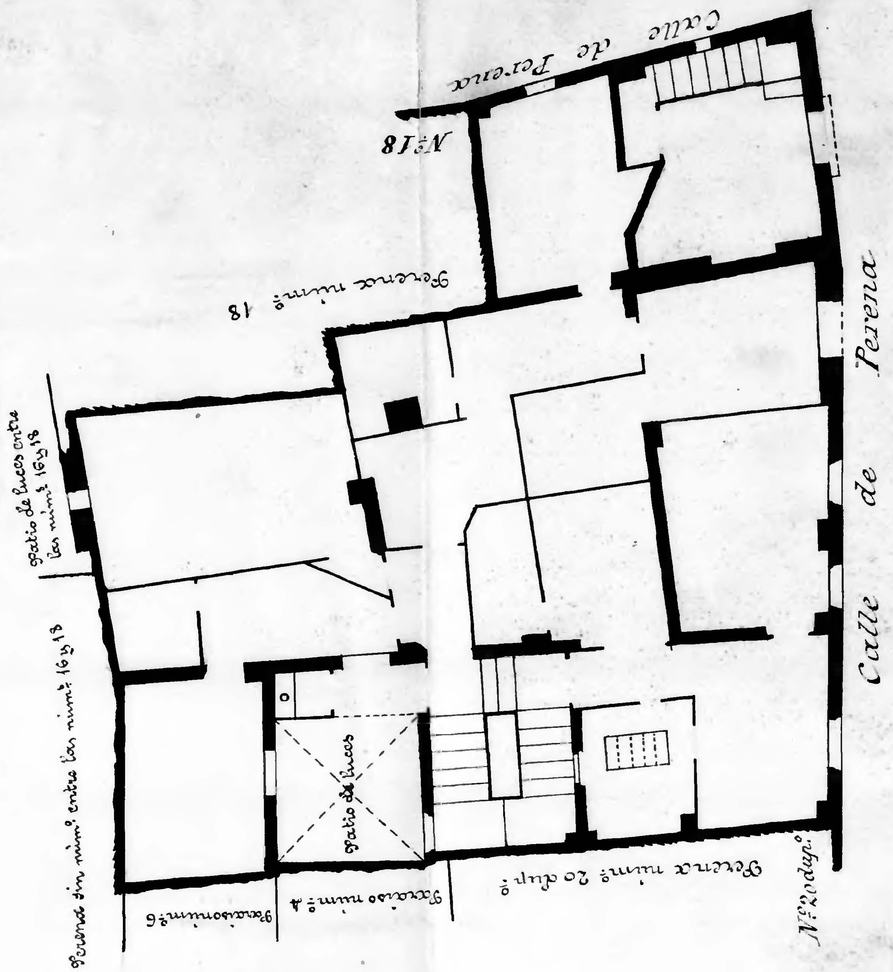

Calle de *Perena*
Número *18*
Pisos *4* Planta
Propietario, D. *Tomás M. Cuartero*

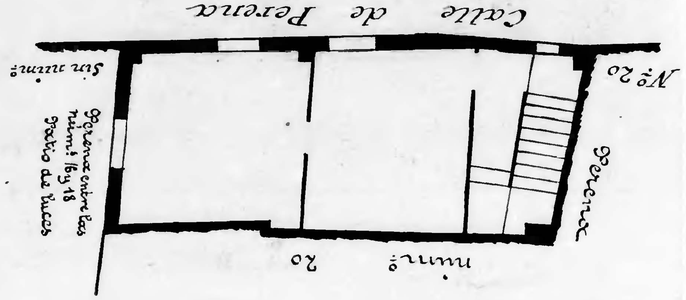

Calle de *l Paraiso*
Número *6 y 4*
Pisos *4* Planta *2.º*
Propietario, D.ª *Malea Galbe*

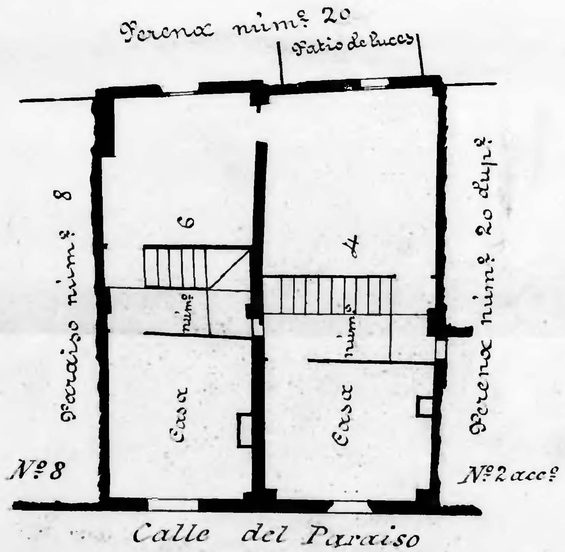

Calle de *Perena*
Número *20 dup.º y 2 acc.º Paraiso*
Pisos *3* Planta *Baja*
Propietario, D. *Gabriel Basa*

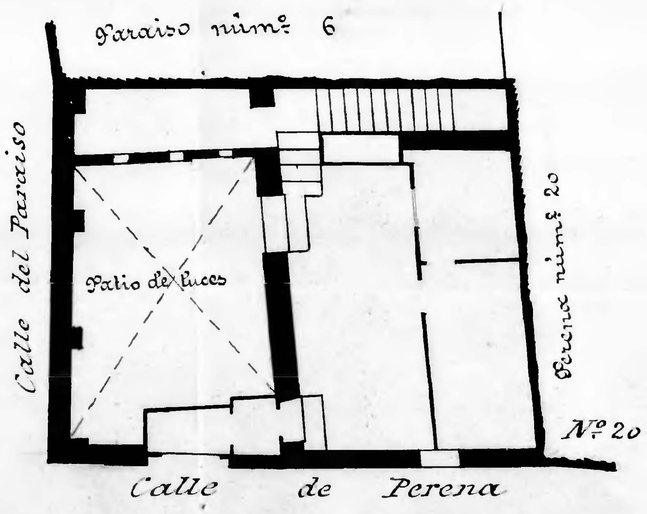

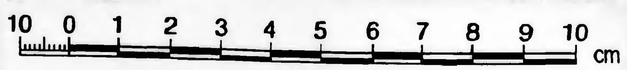

Zaragoza
AYUNTAMIENTO
Municipal