Calle del Coso
Número 11
Pisos 5 Planta pral.
Propietario, D. Silverio Alberl

Calle del Coso
Número 13
Pisos 4 Planta Pral.
Propietario, D. Herederos de D. Manuel Serrano

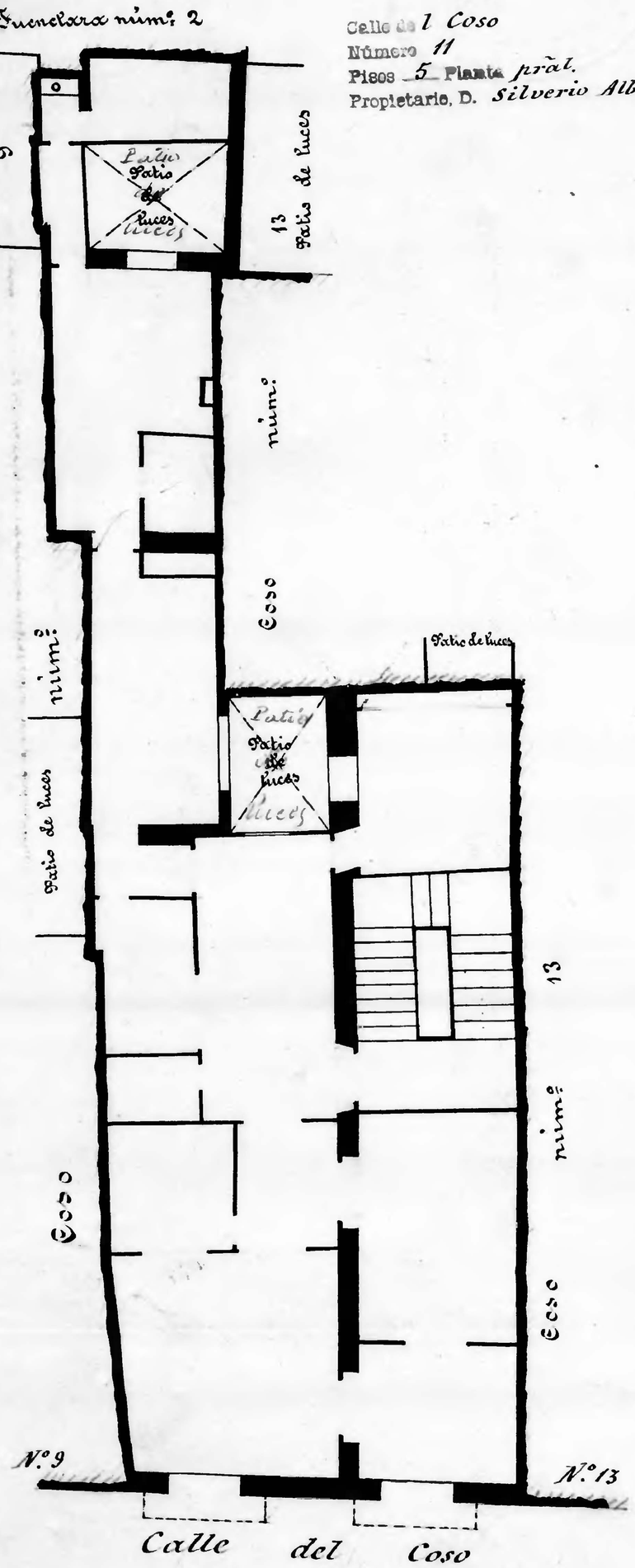

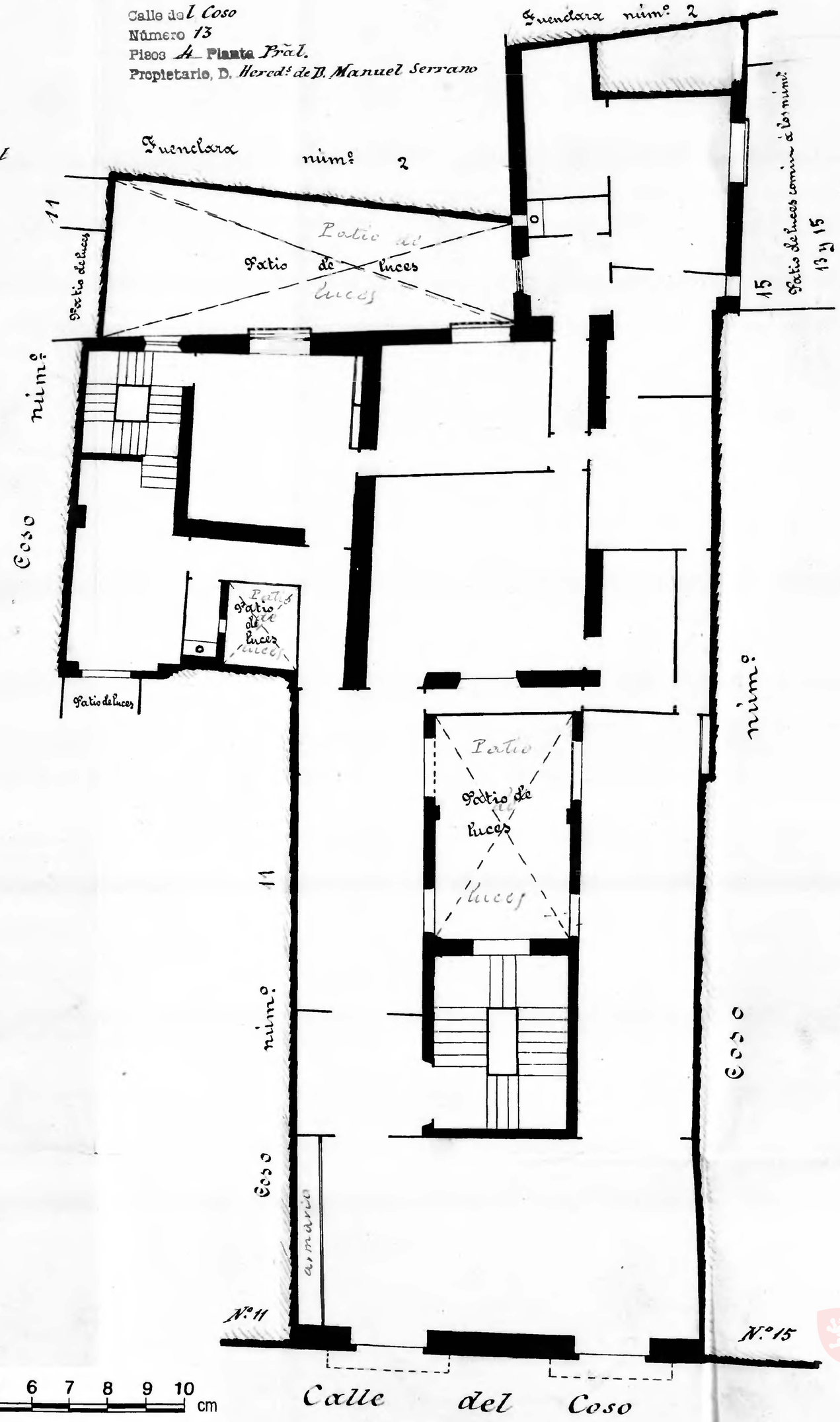

10 0 1 2 3 4 5 6 7 8 9 10 cm

Zaragoza AYUNTAMIENTO Municipal