Alfonso 1º nº 6

Propietario - D. Manuel Arias

Nº de pisos — 4

Planta pio principal — Escala de 1:100

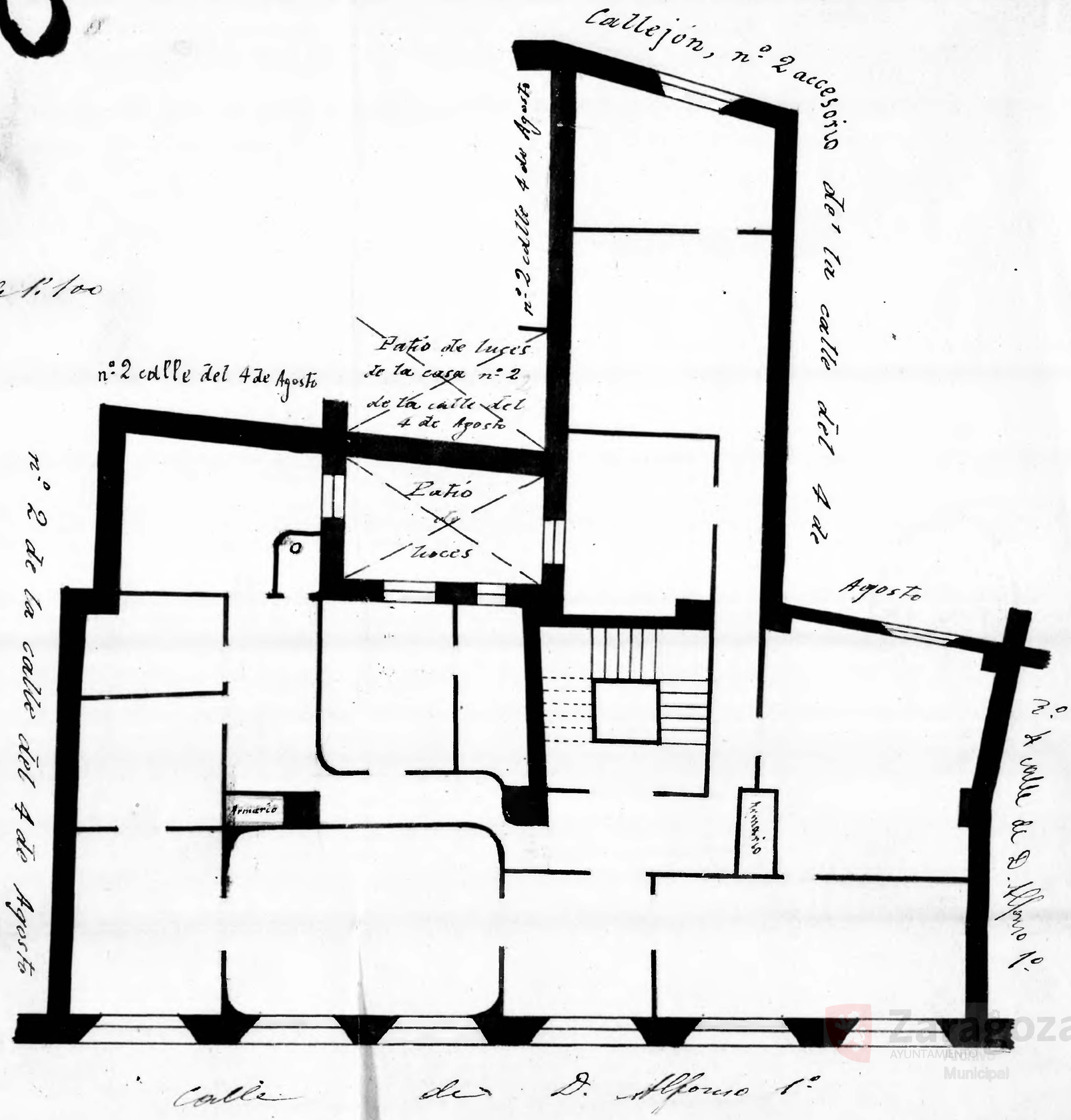

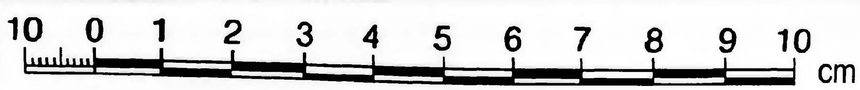

Zaragoza AYUNTAMIENTO Municipal