nº 4. D. Alfonso 1º

Propietario: Sra Pda de Brún

nº de pisos ——— 4

Planta piso principal ——— Escala de 1'100

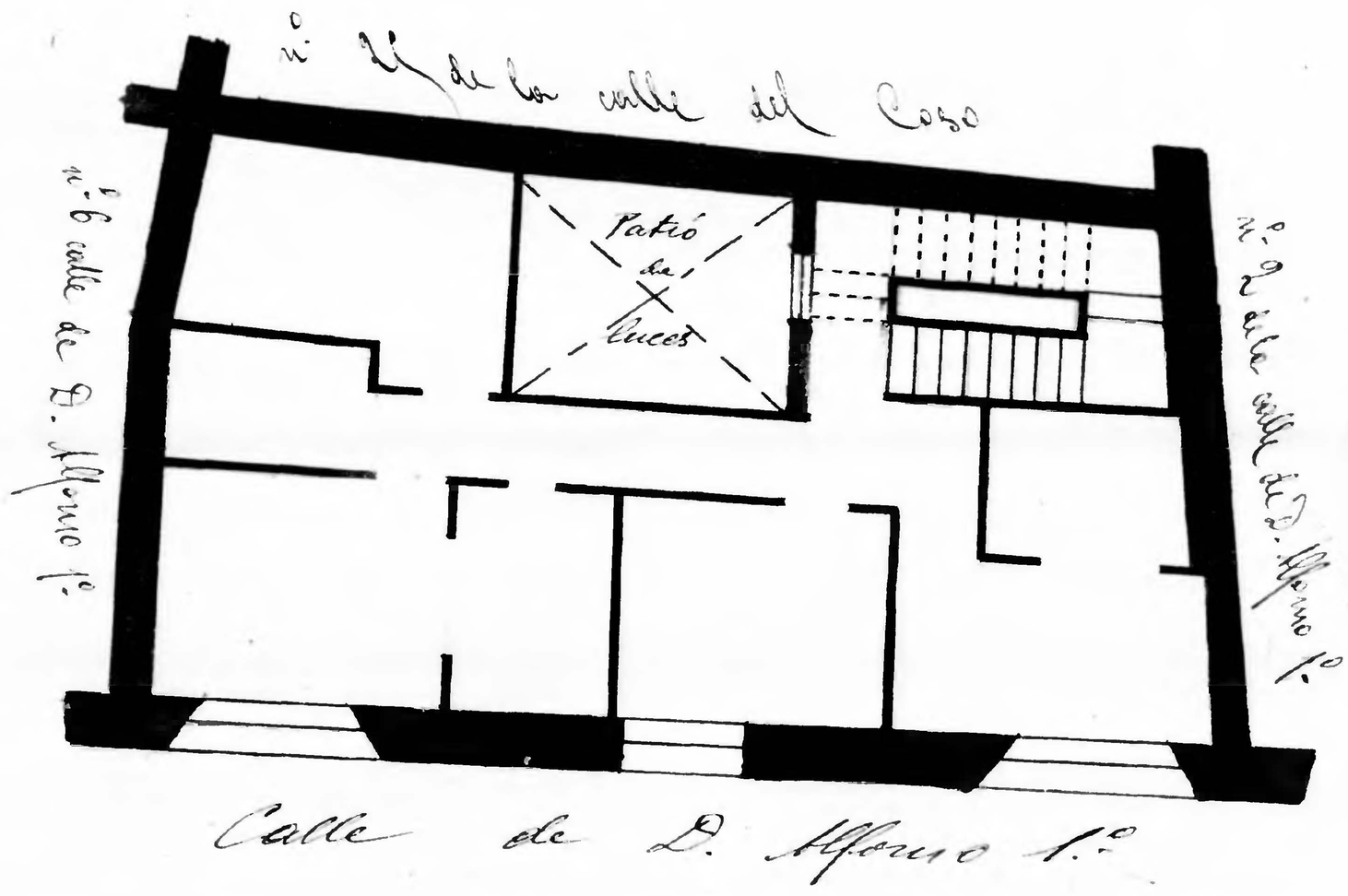

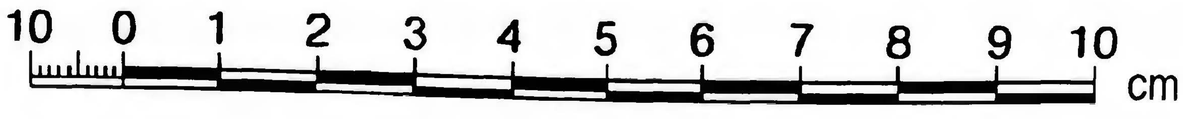

Zaragoza Archivo Municipal