Casa nº 11 de la calle Gavin

Planta primer piso. Pisos 4

Propietario D. Gregorio Miguel

Gavin 11

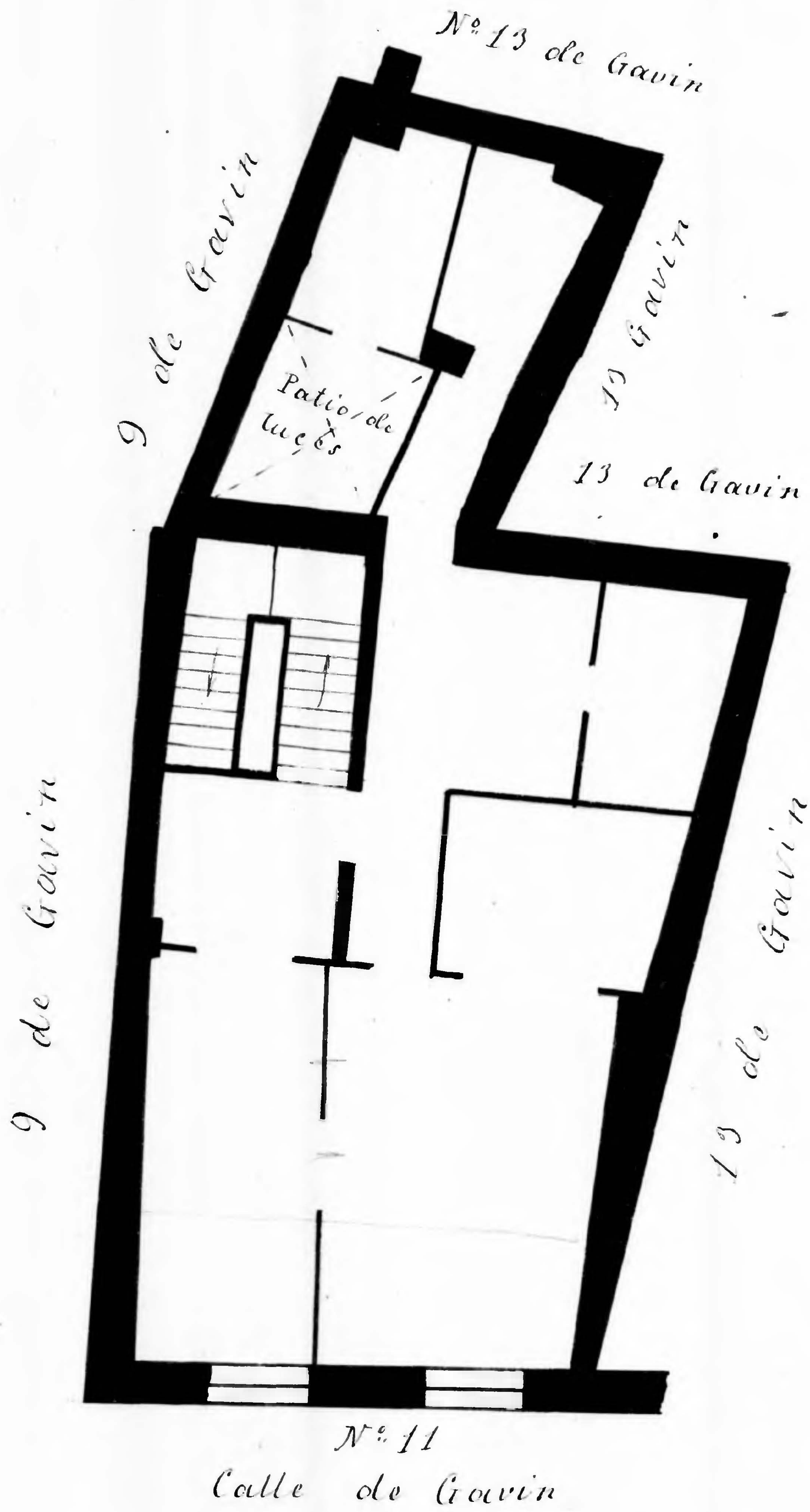

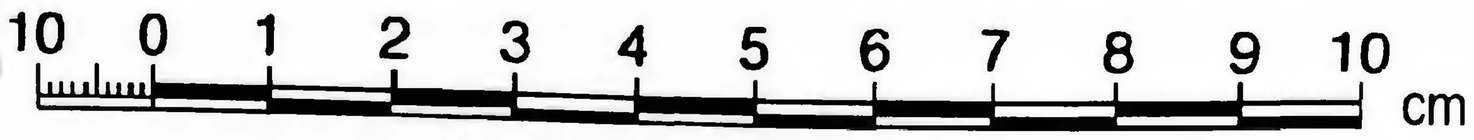

Archivo Municipal Zaragoza AYUNTAMIENTO