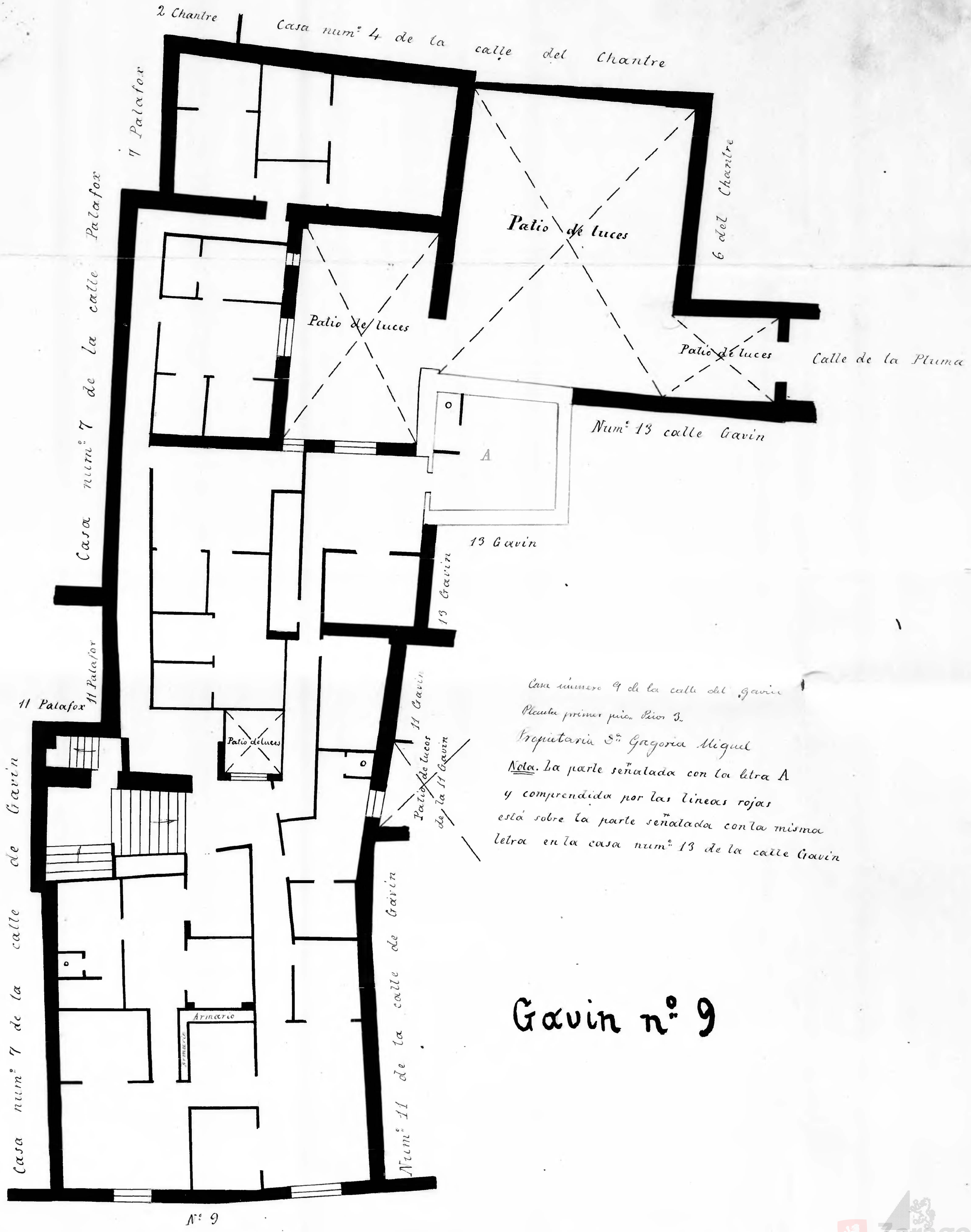

Zaragoza Archivo Municipal