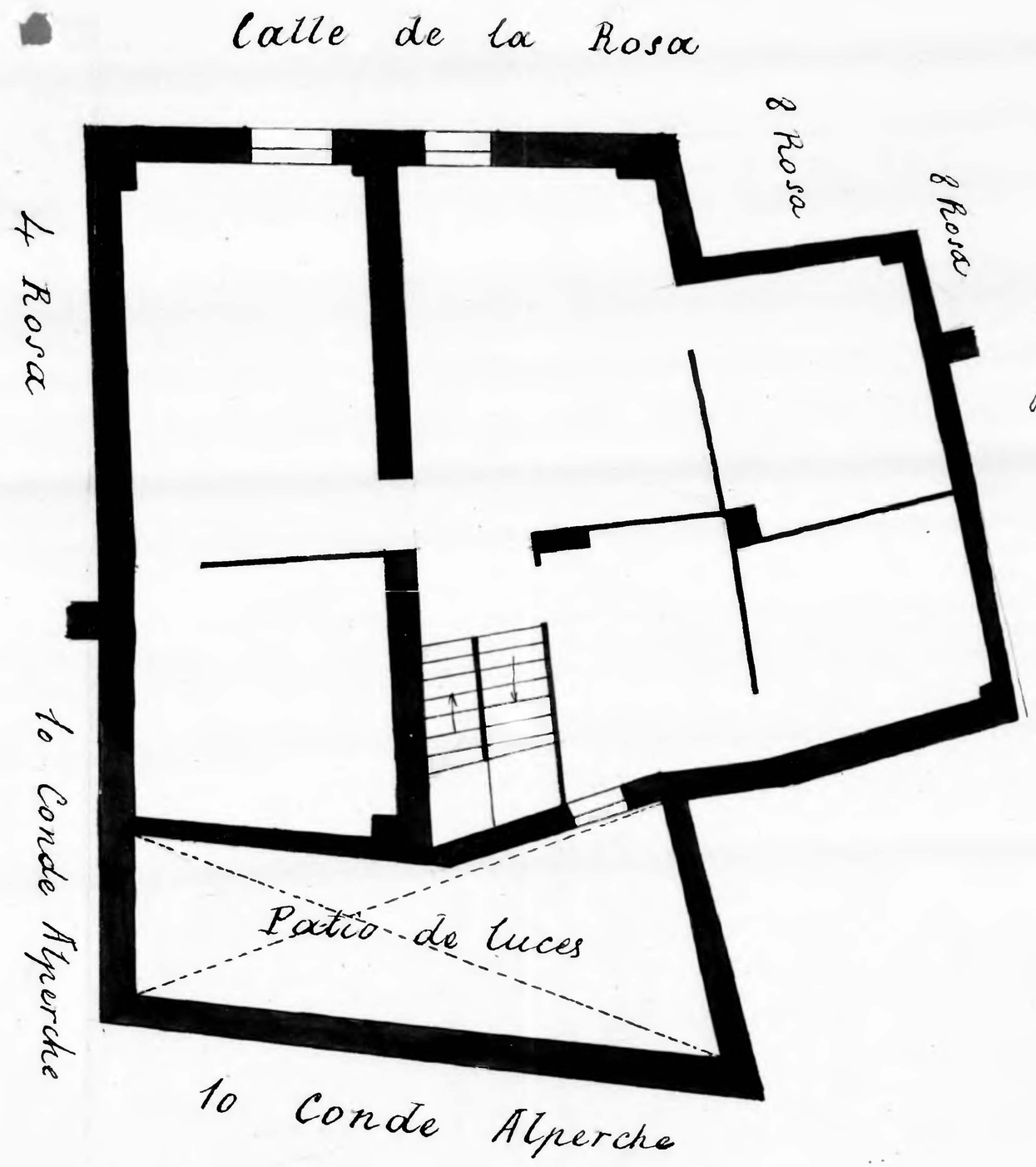

Casa número 6 de la calle de la Rosa.
Planta primer piso.
Propietario D. Miguel Sancho.

Rosa 6-

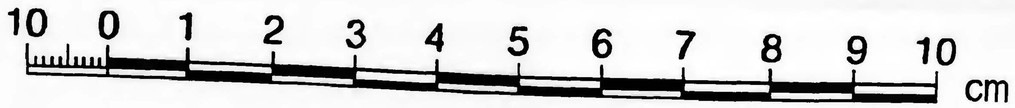

274
Zaragoza
AYUNTAMIENTO
Municipal