12

1

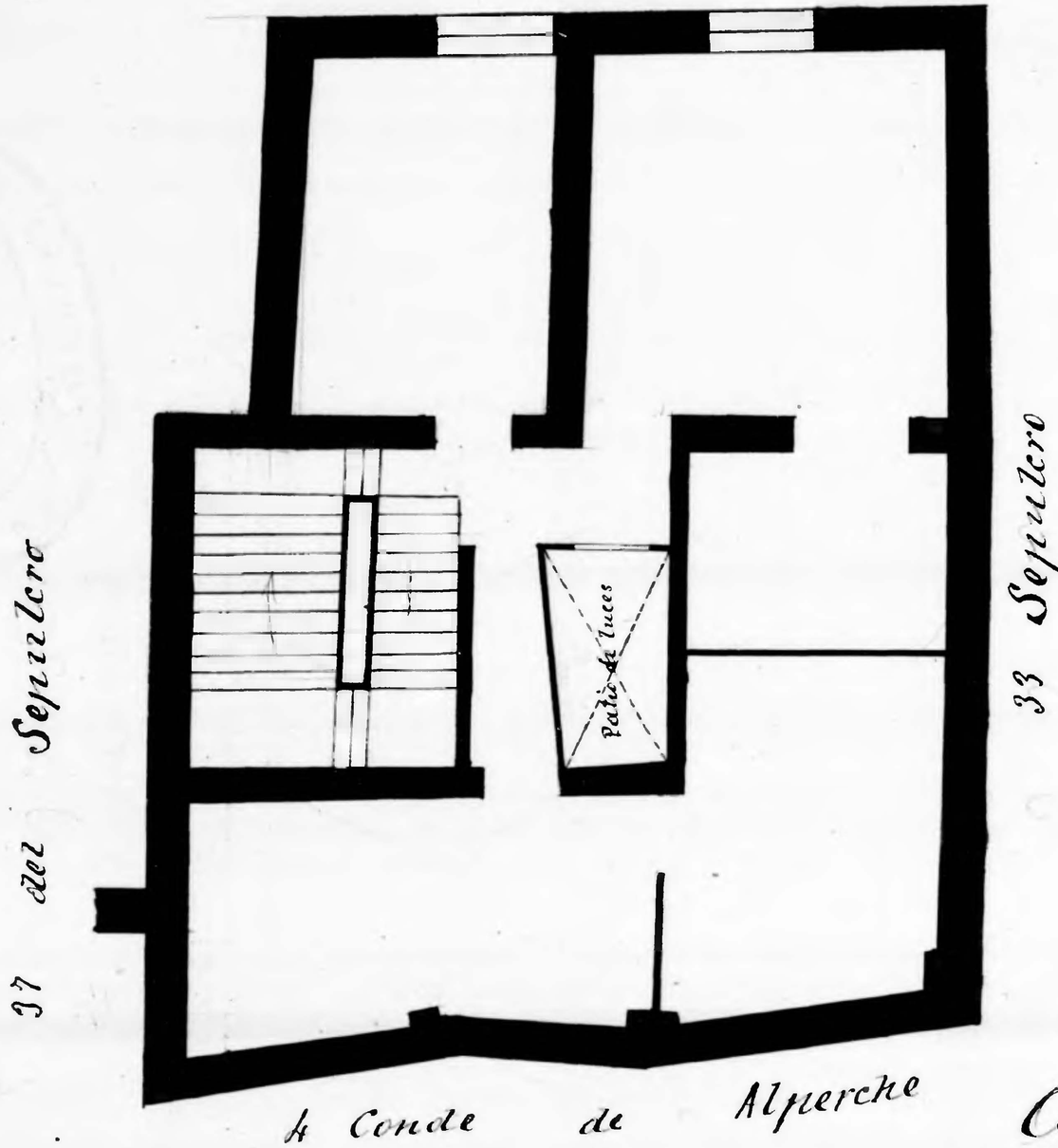

Casa nº 35 Sepulcro

Planta 1er piso

Administrador D. Pedro Jimenez

Sepulcro 35

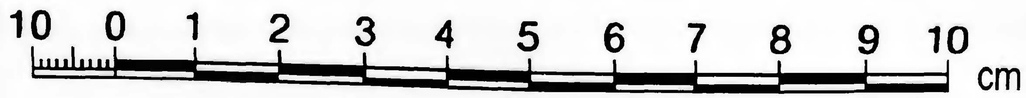

Zaragoza
Archivo Municipal
AYUNTAMIENTO