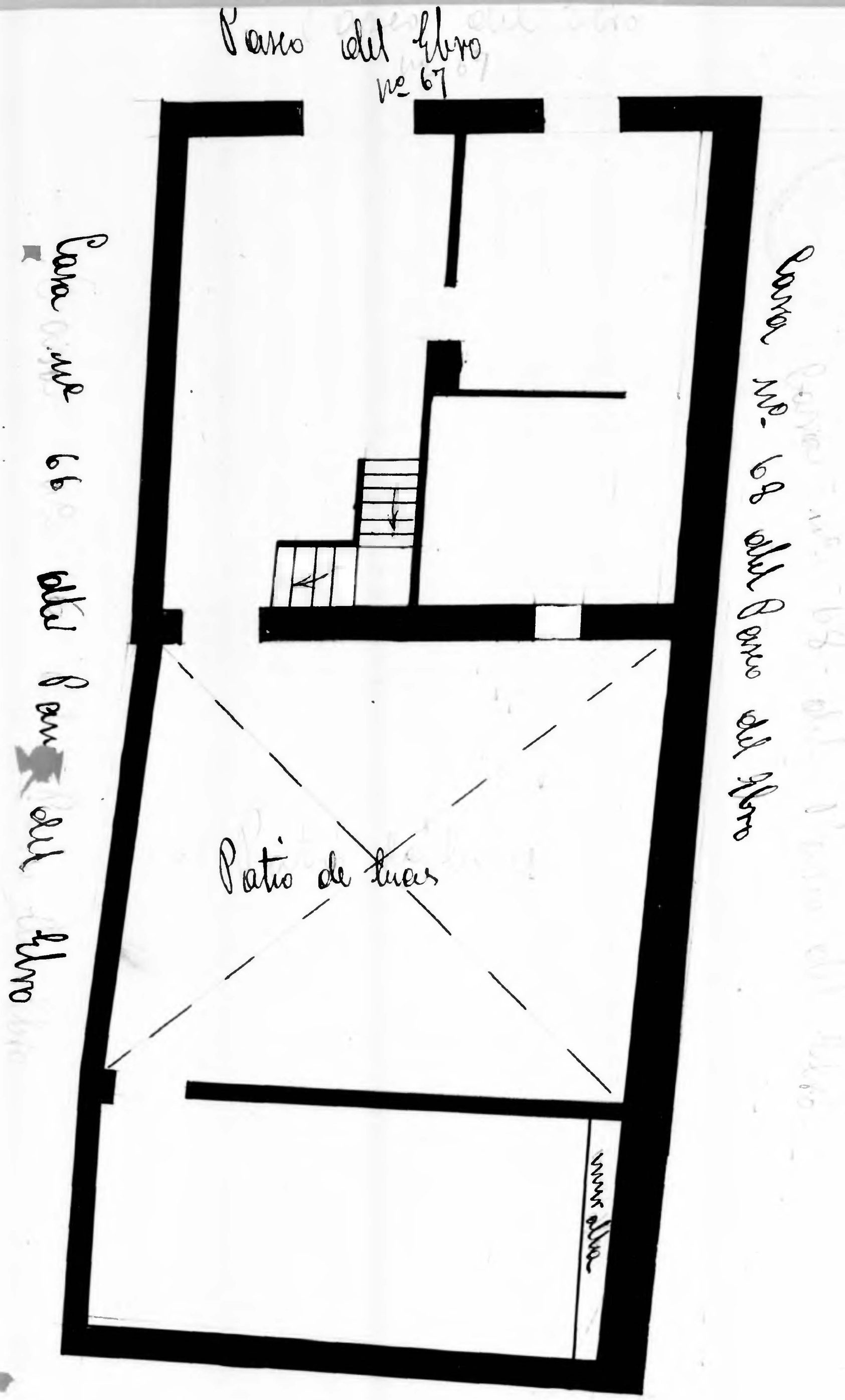

Casa nº 67 del Paseo del Ebro - Planta baja

Propietario D. Angel Corzán Prior s.

Paseo Ebro - nº 67

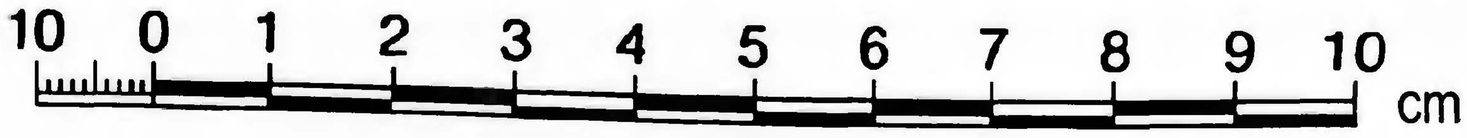

Archivo Municipal Zaragoza AYUNTAMIENTO