Gavin - nº 8 y Palafox nº 15 acc. 1

Propietario - D. Antonio Jiménez

Nº de pisos 3 — Planta pisos 1º

Escala de 1:100

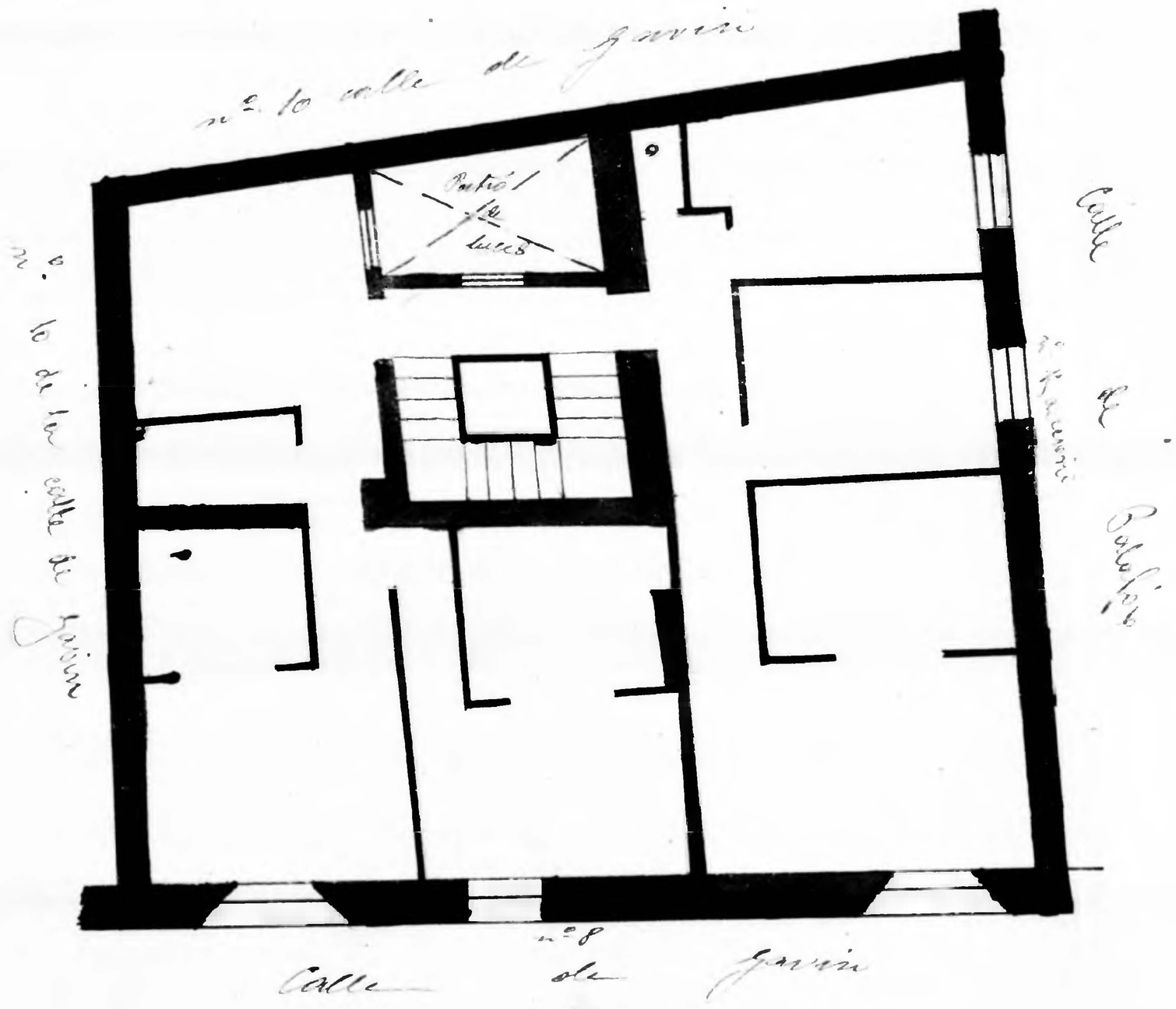

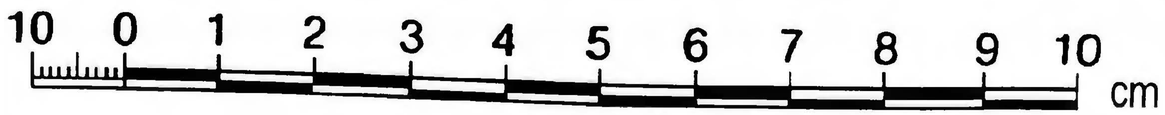

Zaragoza AYUNTAMIENTO Municipal