ARCHIVO MUNICIPAL ZARAGOZA

Torrellas 648

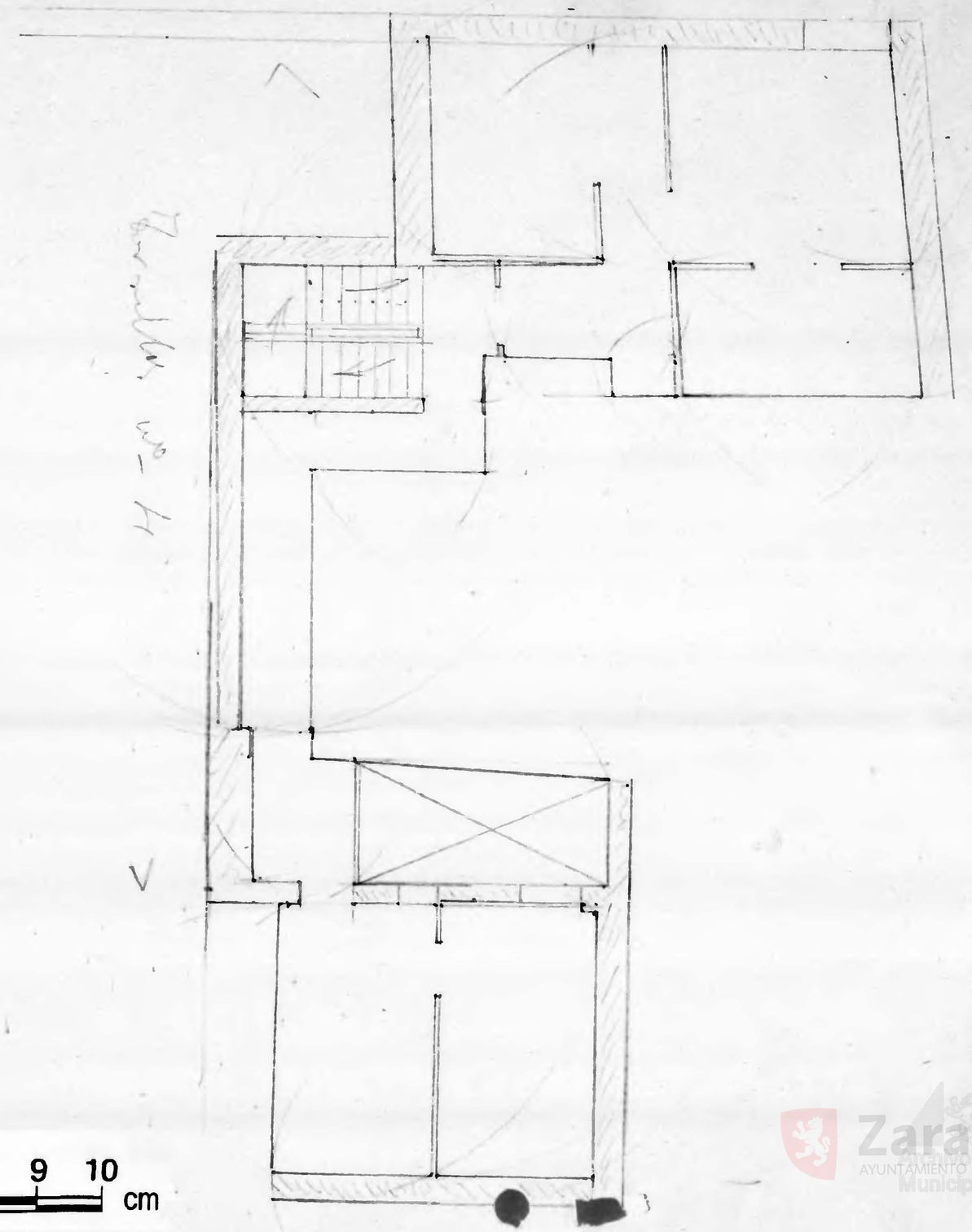

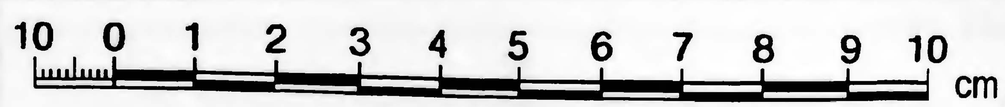

Zaragoza AYUNTAMIENTO Municipal