Plaza de Asso
Nº 5

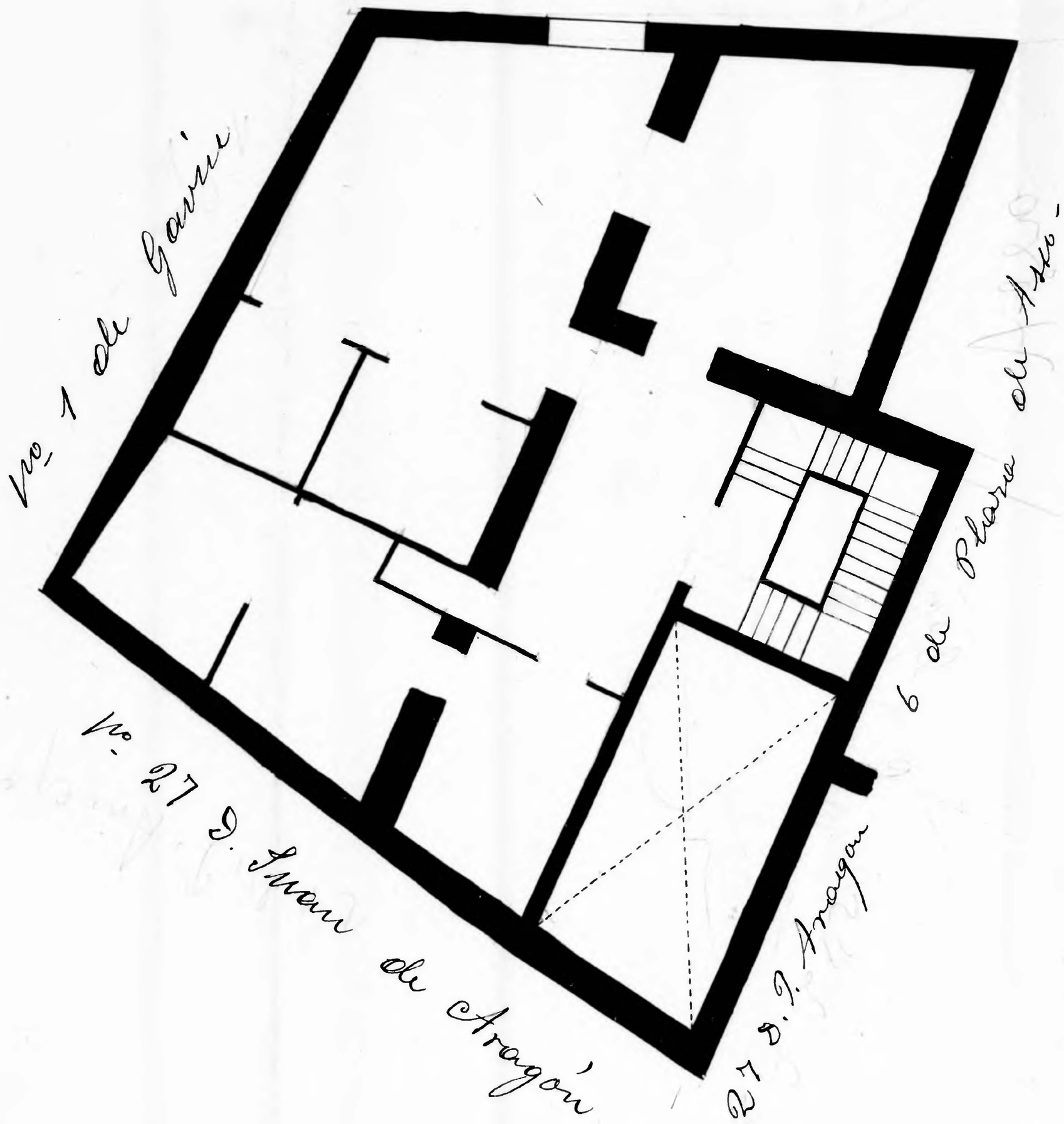

Plaza de Asso nº 5 – D. Faustino Martínez
Planta principal – Pisos 4 –

Plaza Asso 5 –

Zaragoza AYUNTAMIENTO