nº 336

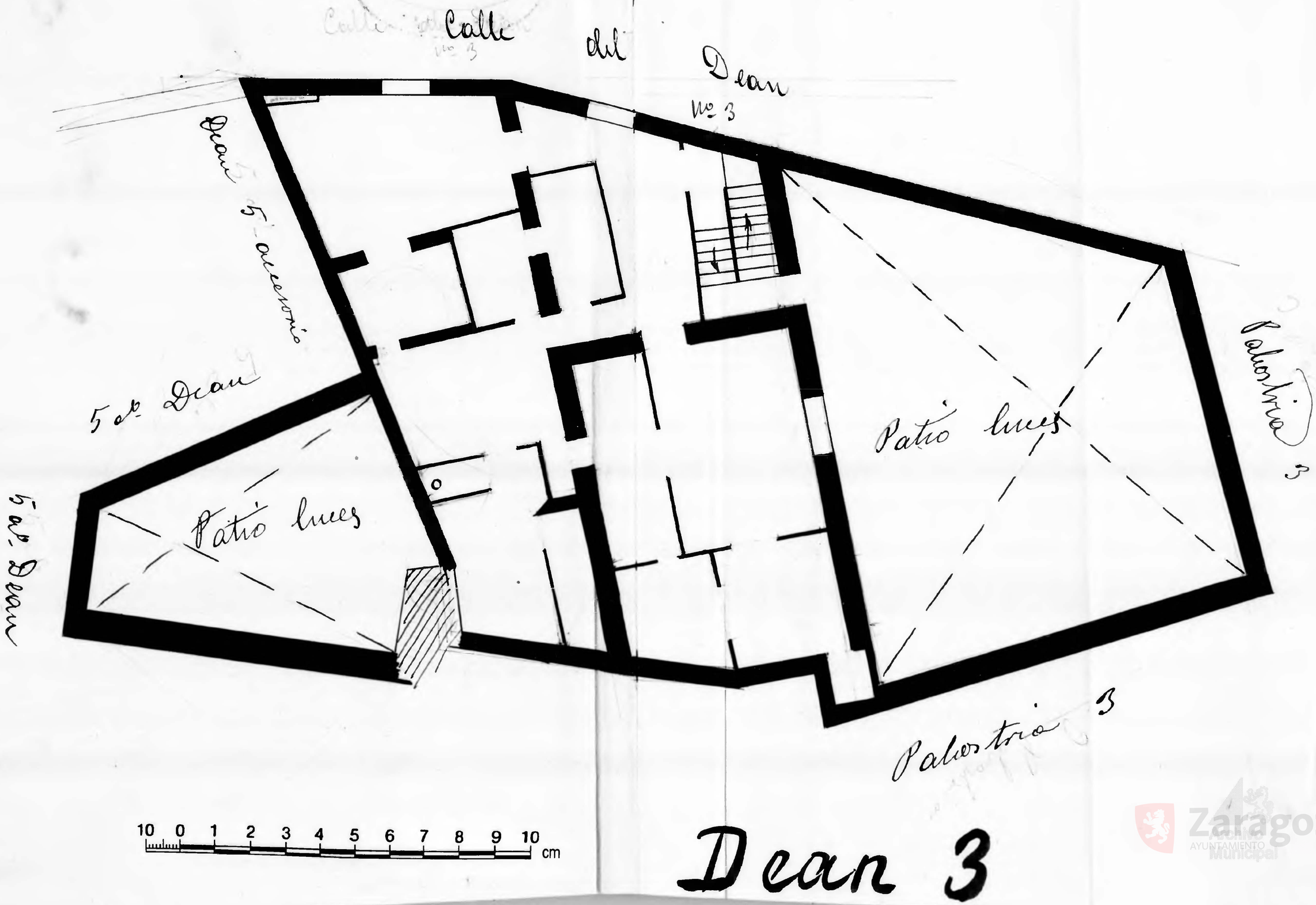

Zaragoza
AYUNTAMIENTO
Municipal