San Valero nos 4 y 6

Propietaria Dª Carmen Subiás Lampérez

Nº de pisos ——— 4

Planta piso principal ——— Escala de 1:100

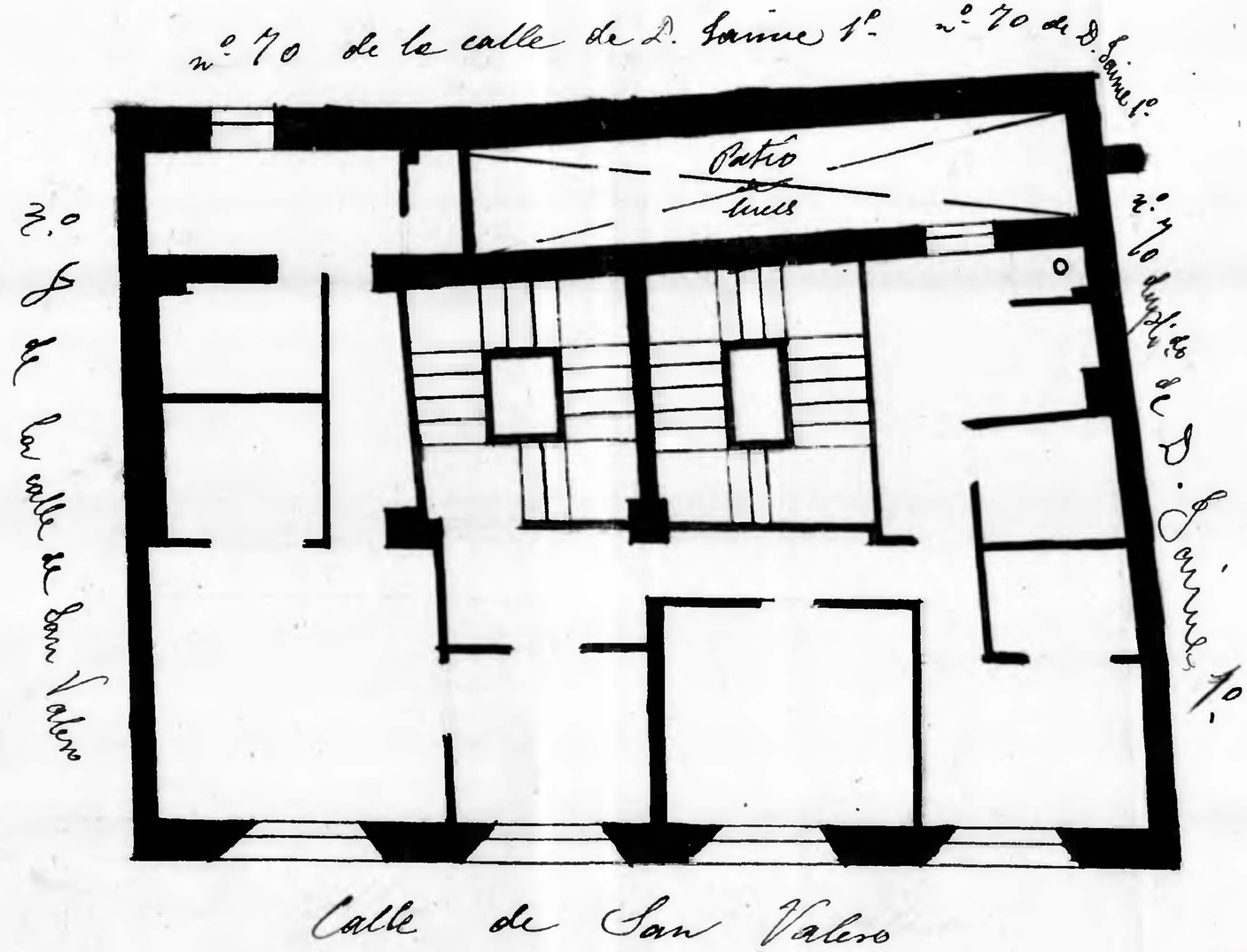

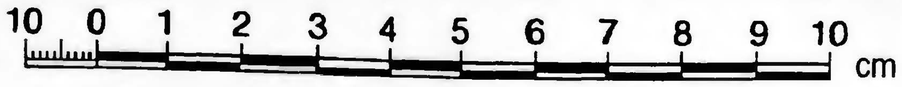

Zaragoza Archivo Municipal AYUNTAMIENTO