Casa nº 28 de la calle Mayor
Propietario D. Rufino Tirar
Planta principal -
Pisos 1º -

# Mayor 28

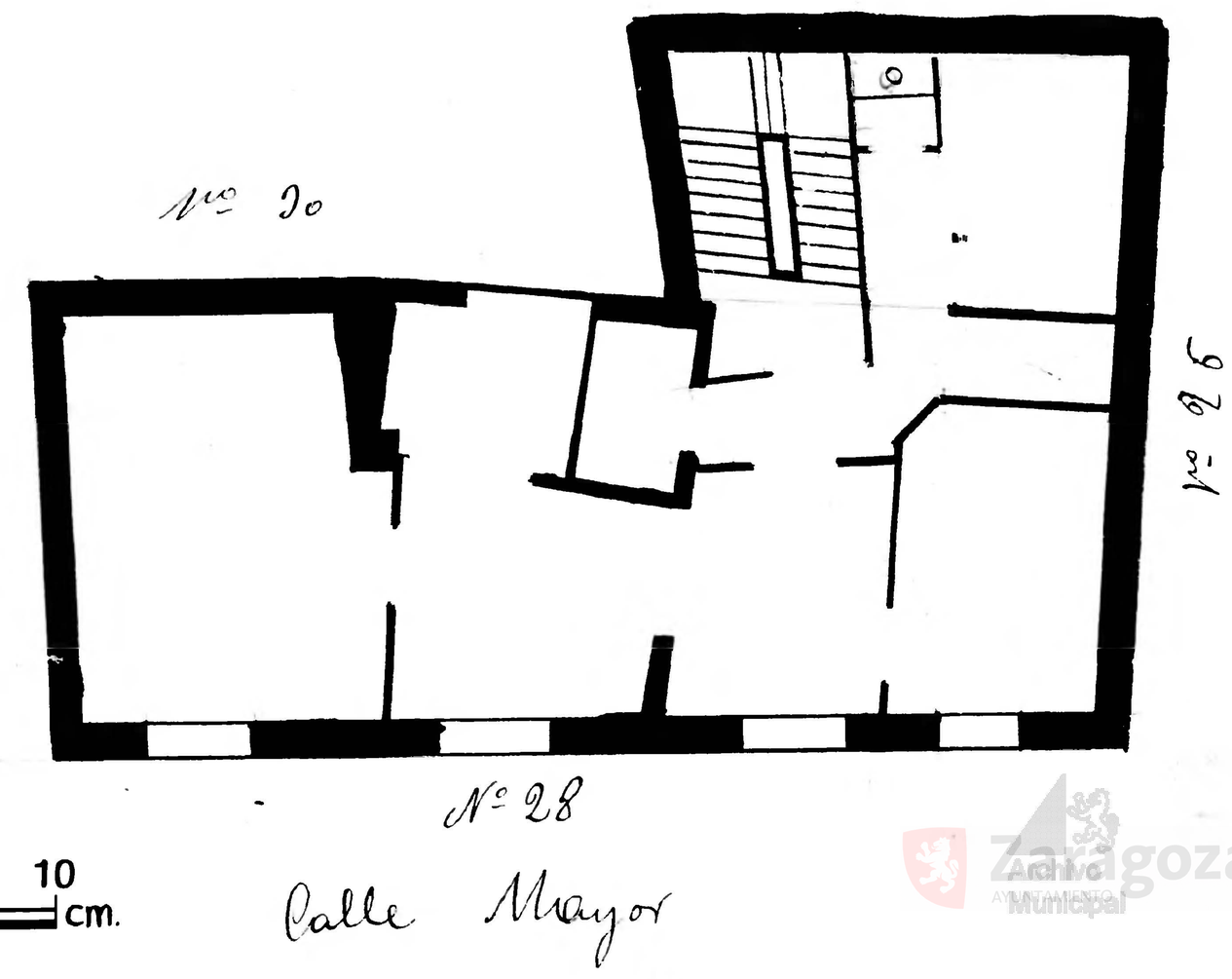


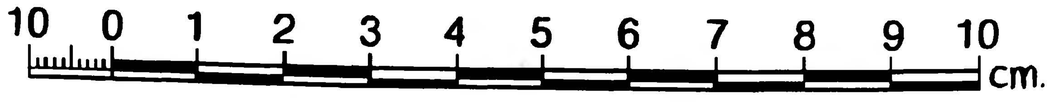


Zaragoza Archivo Municipal