San Lorenzo - nº 12

Propietaria — Dª Regina Lasa

nº de pisos — 3

Planta piso 1º

Escala de 1:100

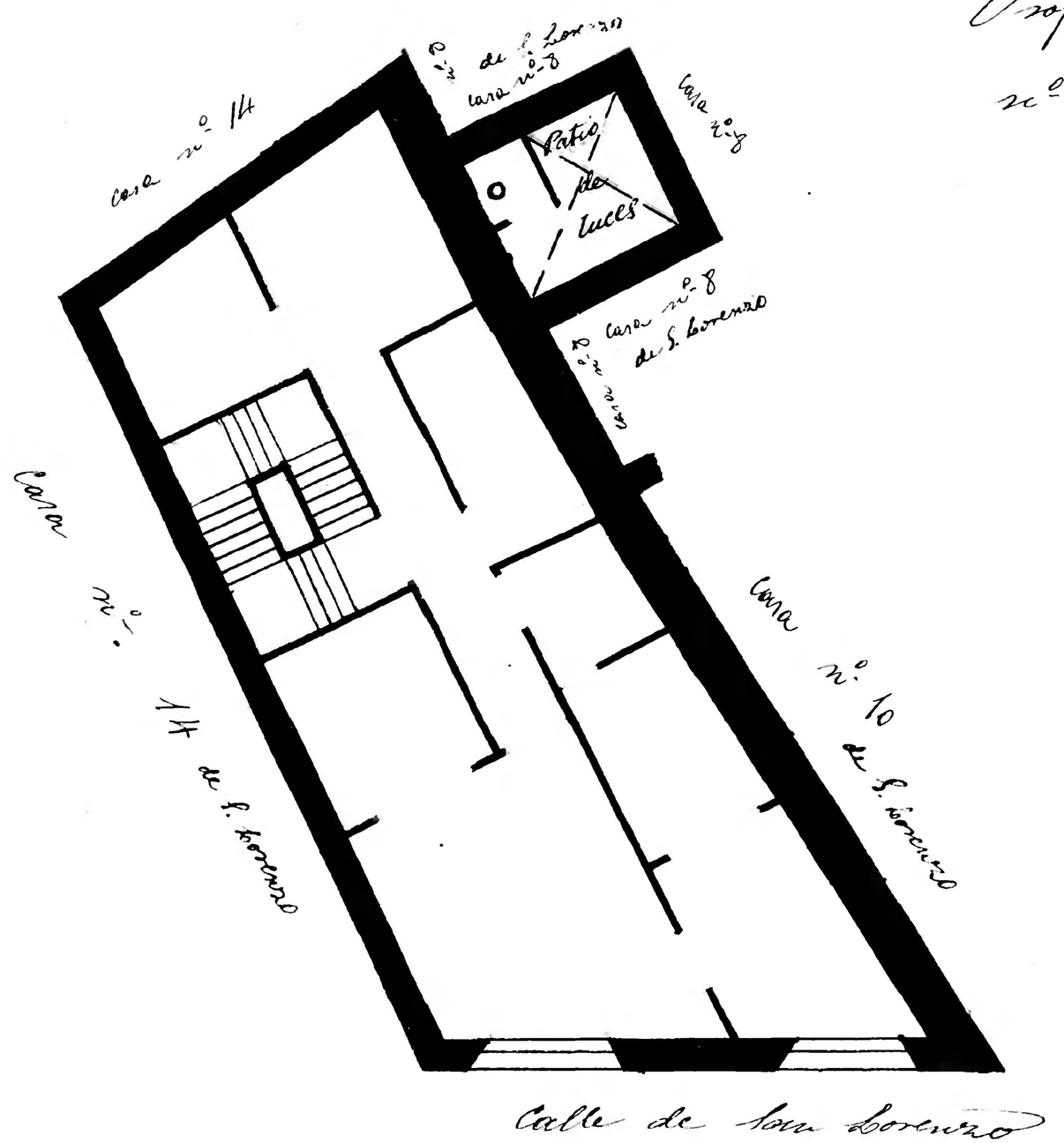

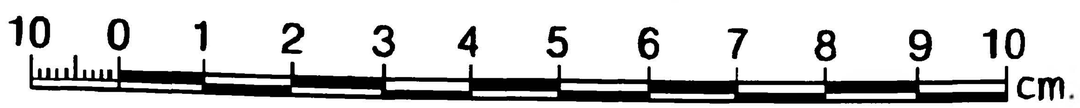

Zaragoza Archivo Municipal