Sn Lorenzo — nº 40

Propietario D. Pío Lizia Almor

Planta piso 1º

Nº de pisos —— 2
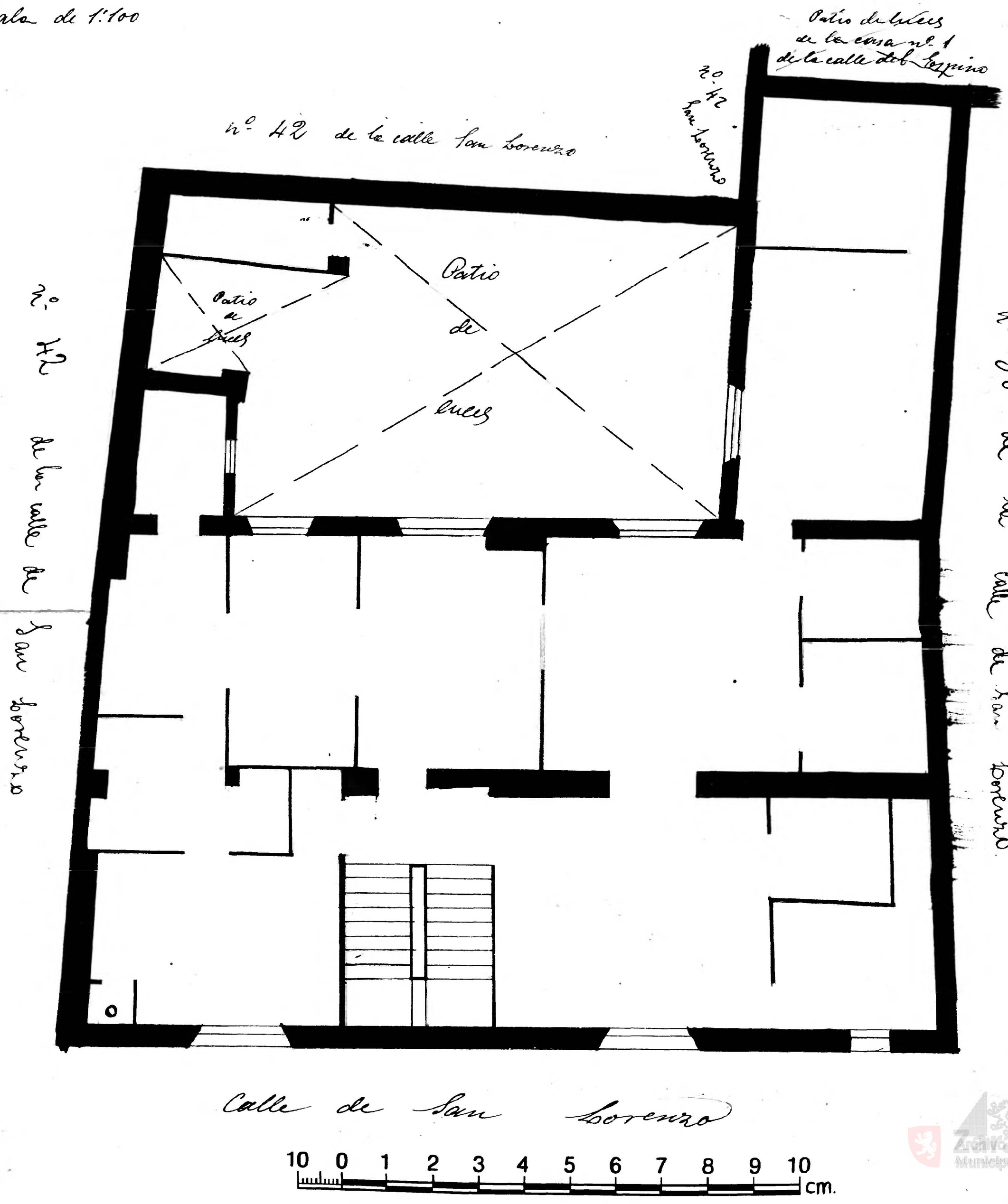
Escala de 1:100