Casa nos 5 y 7 del Sto Dominguito de Val

Planta baja

Propietario Sr. Conde de Rodezno

Pisos 2

Escala de 1:100

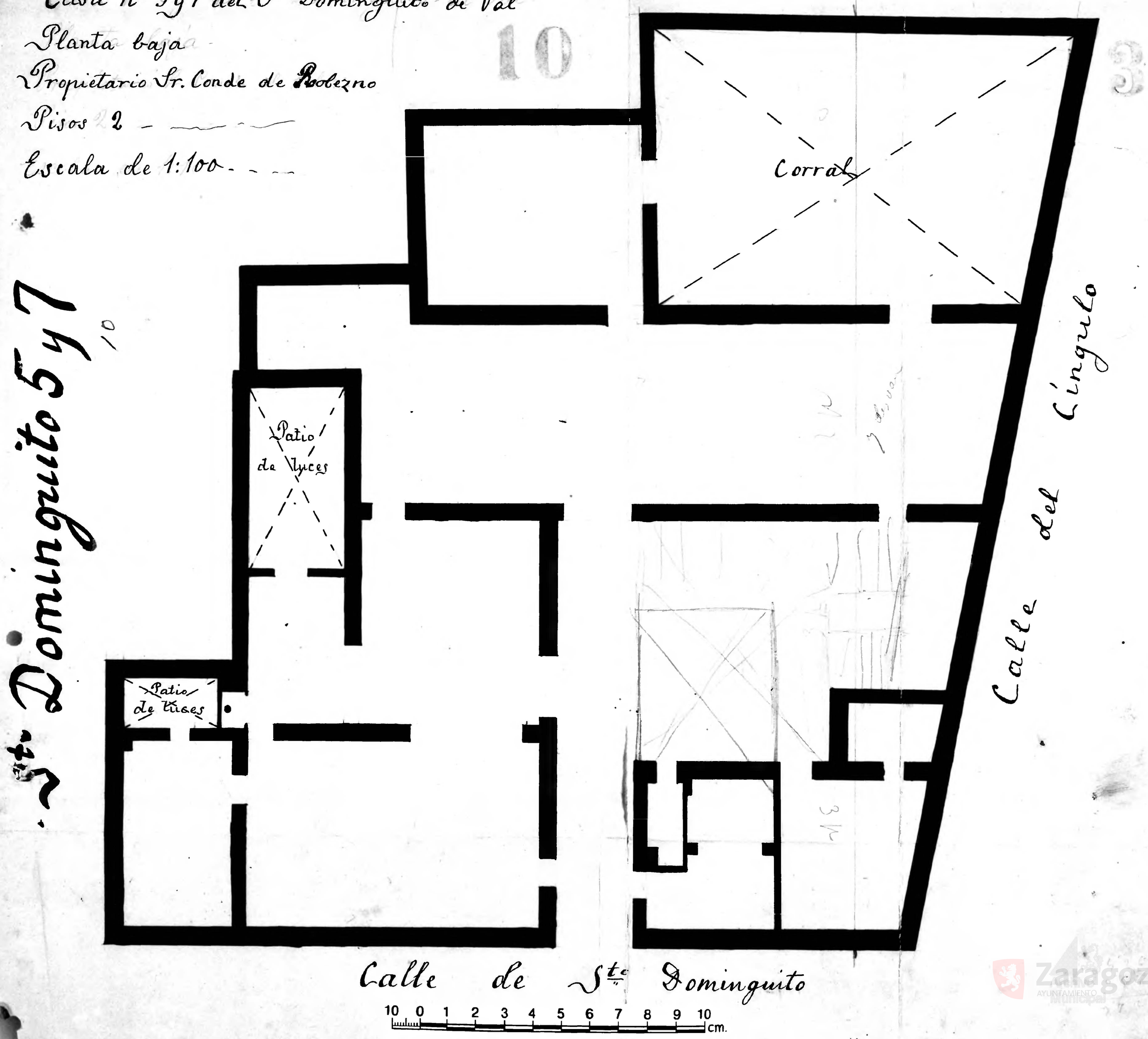

Sto Dominguito 5 y 7