Casa num.º 115 del Coso

Planta principal

Propietario D. Manuel Alonso

Pisos ——— 5

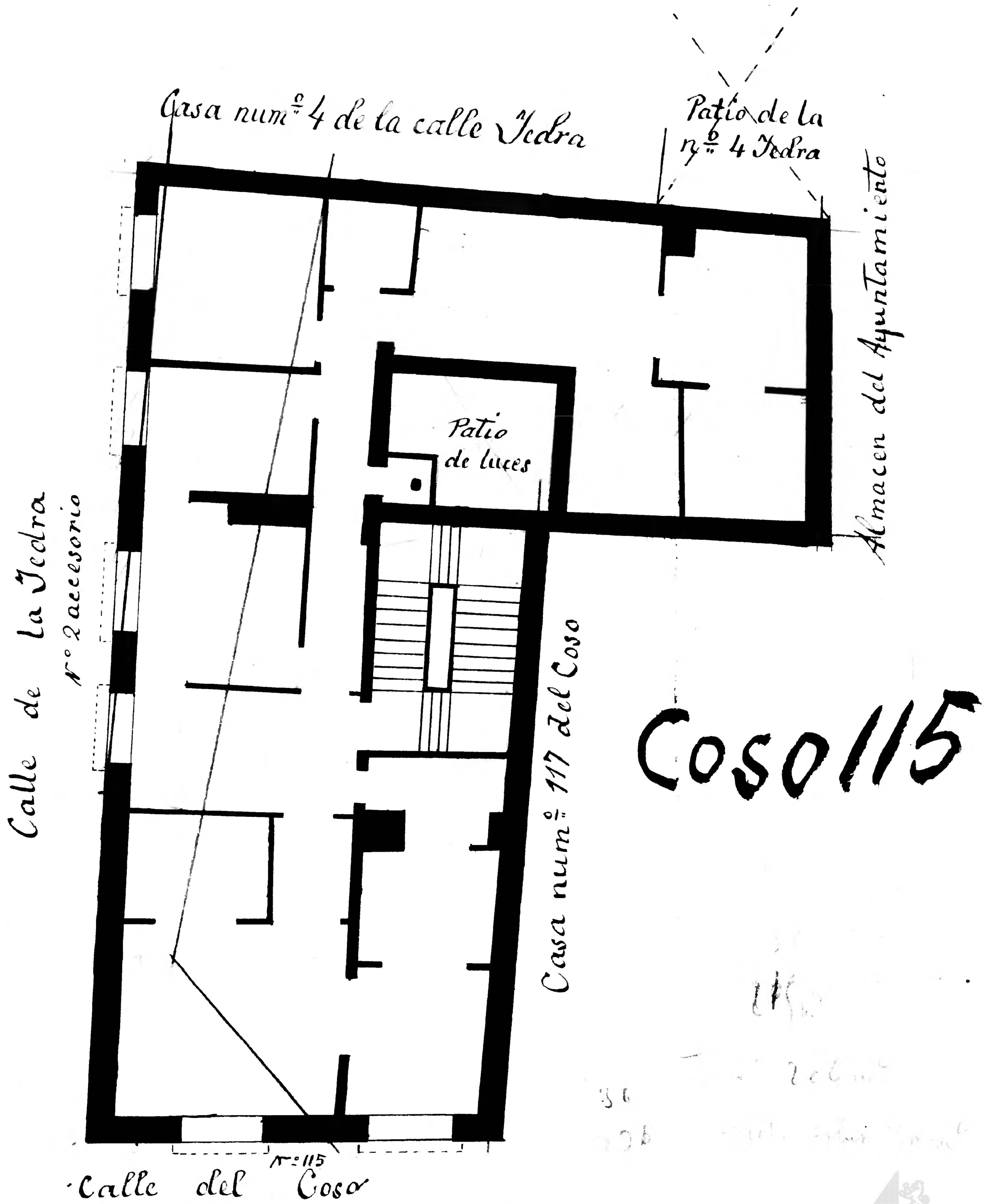

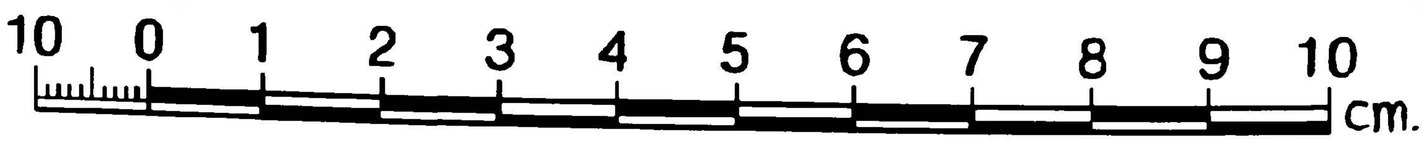

Archivo Municipal Zaragoza AYUNTAMIENTO