13

Plaza de la Cebada
2
3 piso pral
Agustín Yangüas

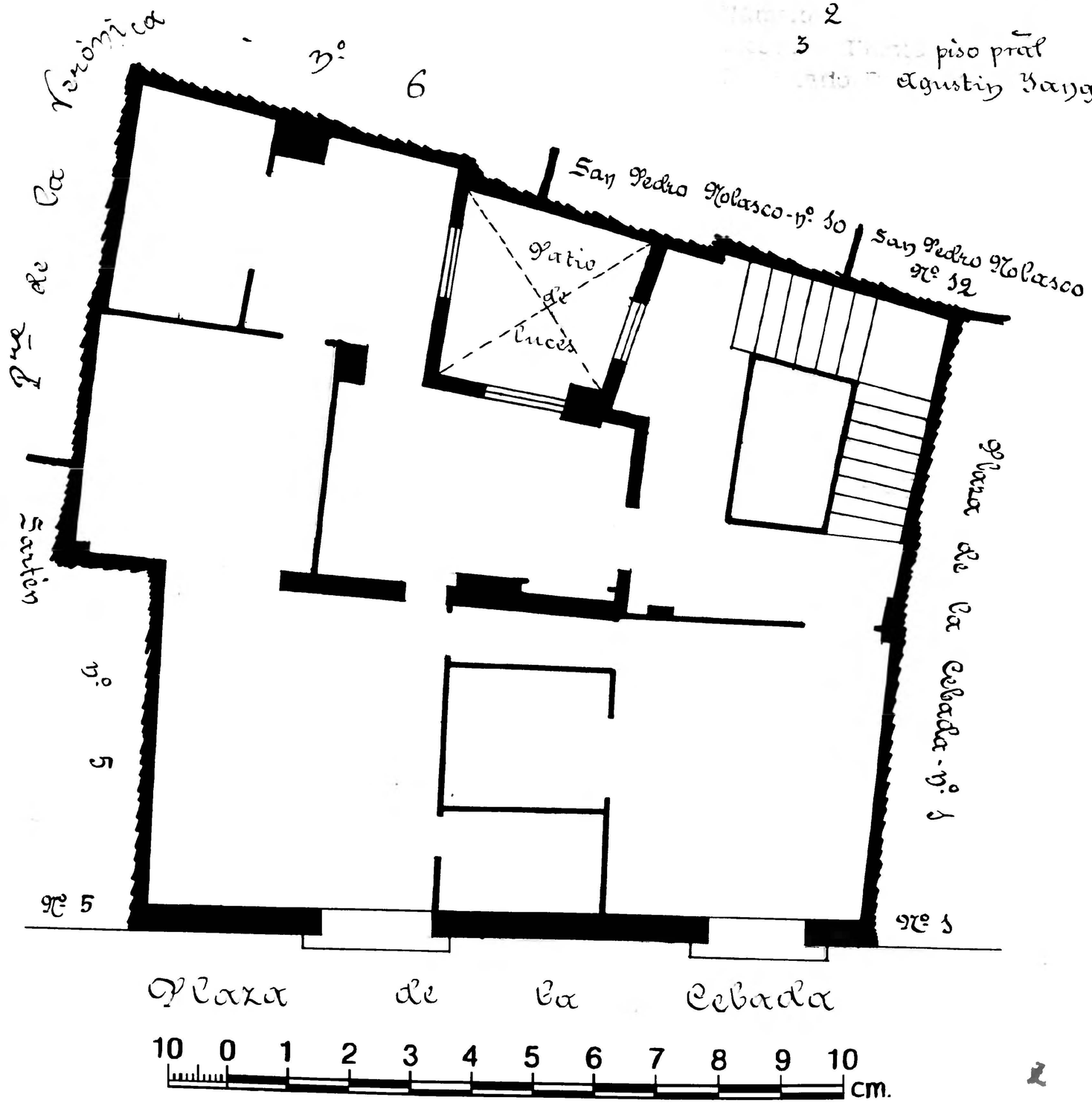


Zaragoza
Archivo Municipal