3

17

Veronica 38

Propietario Dª. Justa Vidal

número de pisos ——— 2

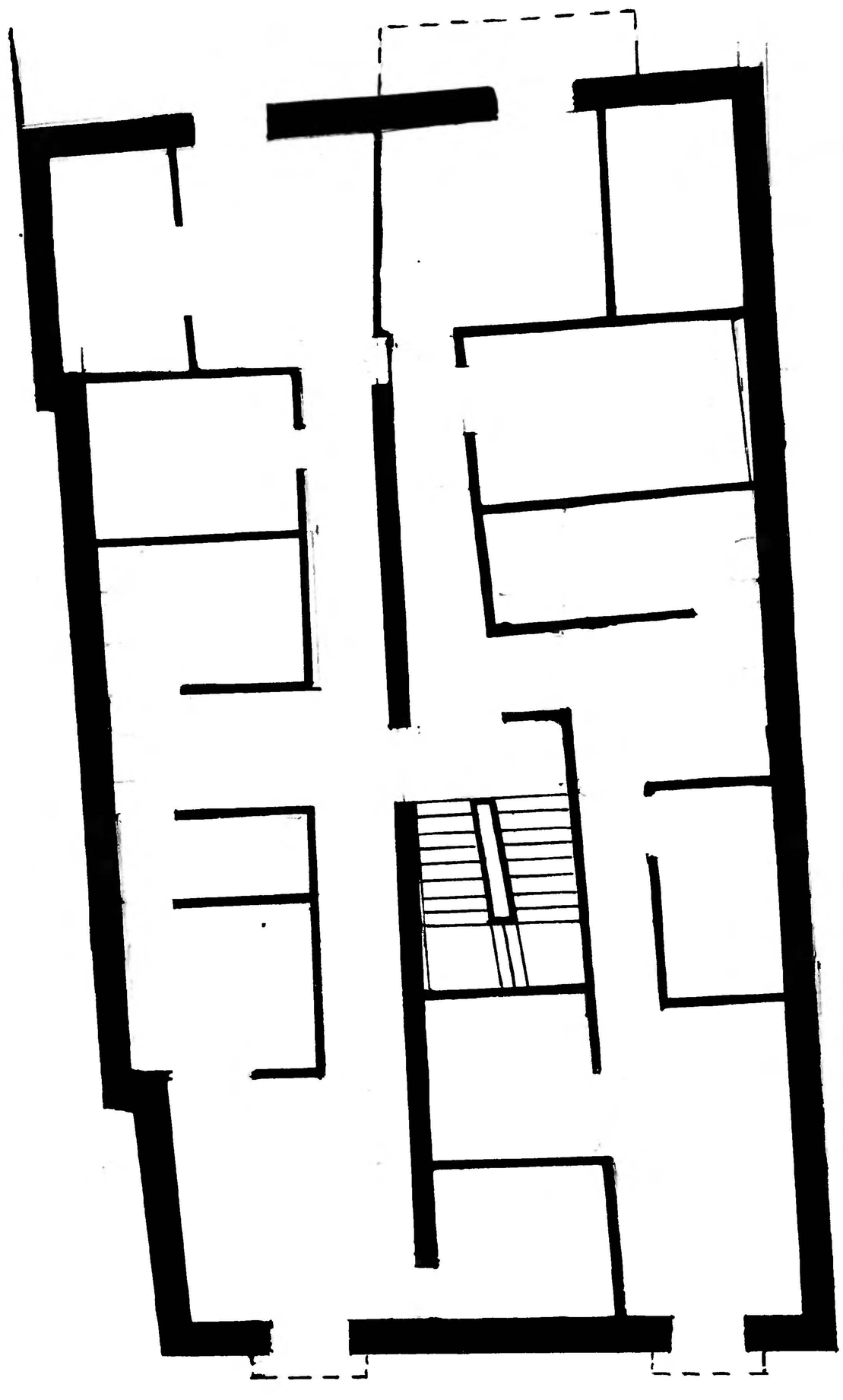

10 0 1 2 3 4 5 6 7 8 9 10 cm.

Calle de la Verónica Nº 38

Zaragoza Municipal