3

Casa nº 44 de la Verónica

Planta entresuelo

Propietario, Joaquín González

Pisos 3

Veronica 44

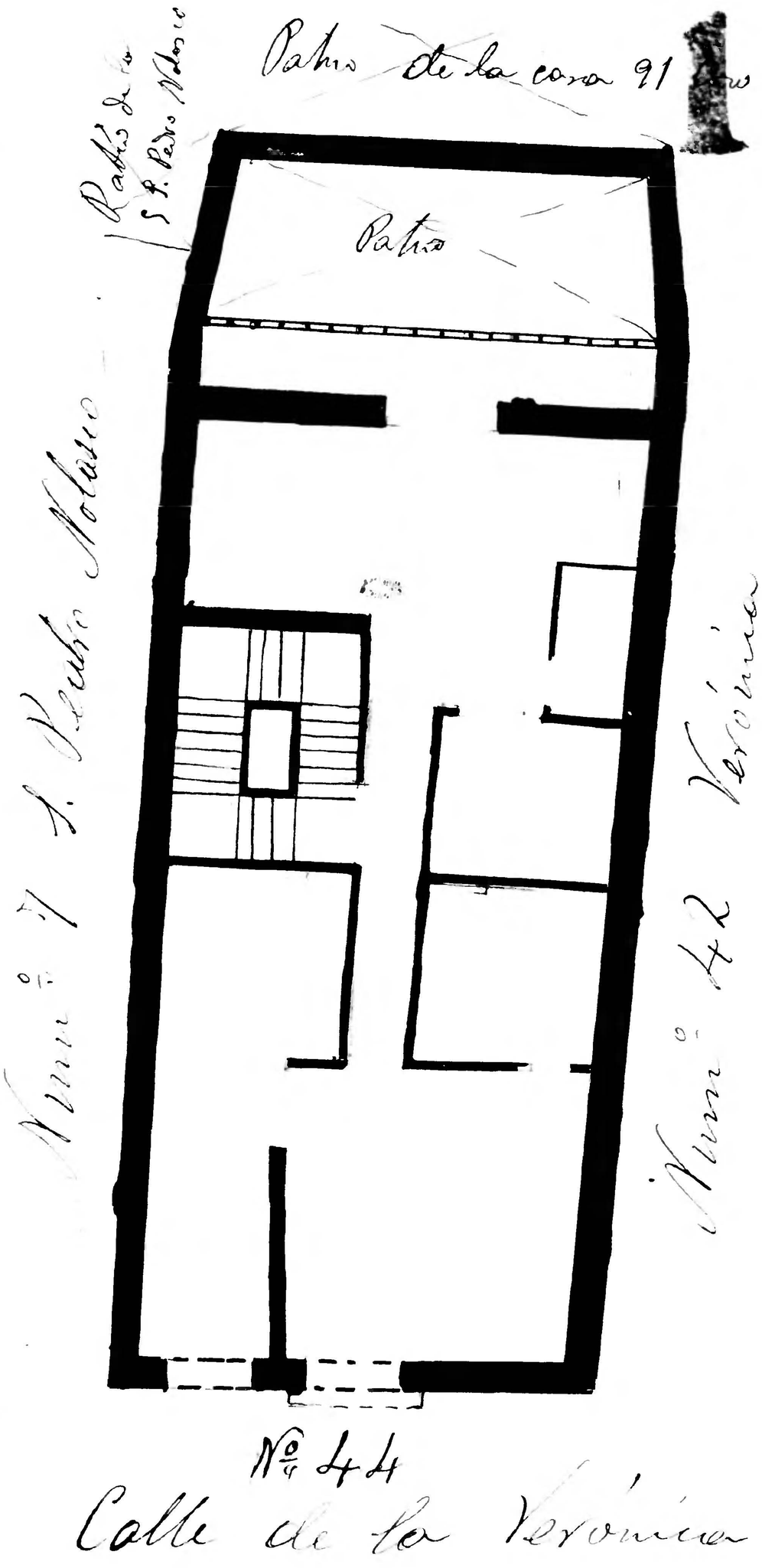

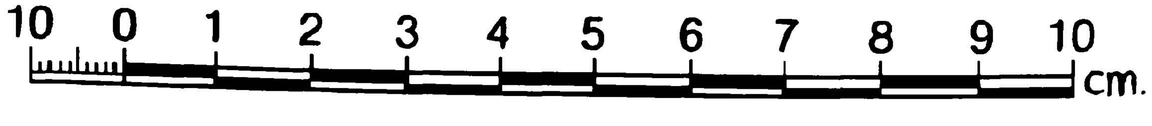

Zaragoza Archivo Municipal