3 Zaragoza

8

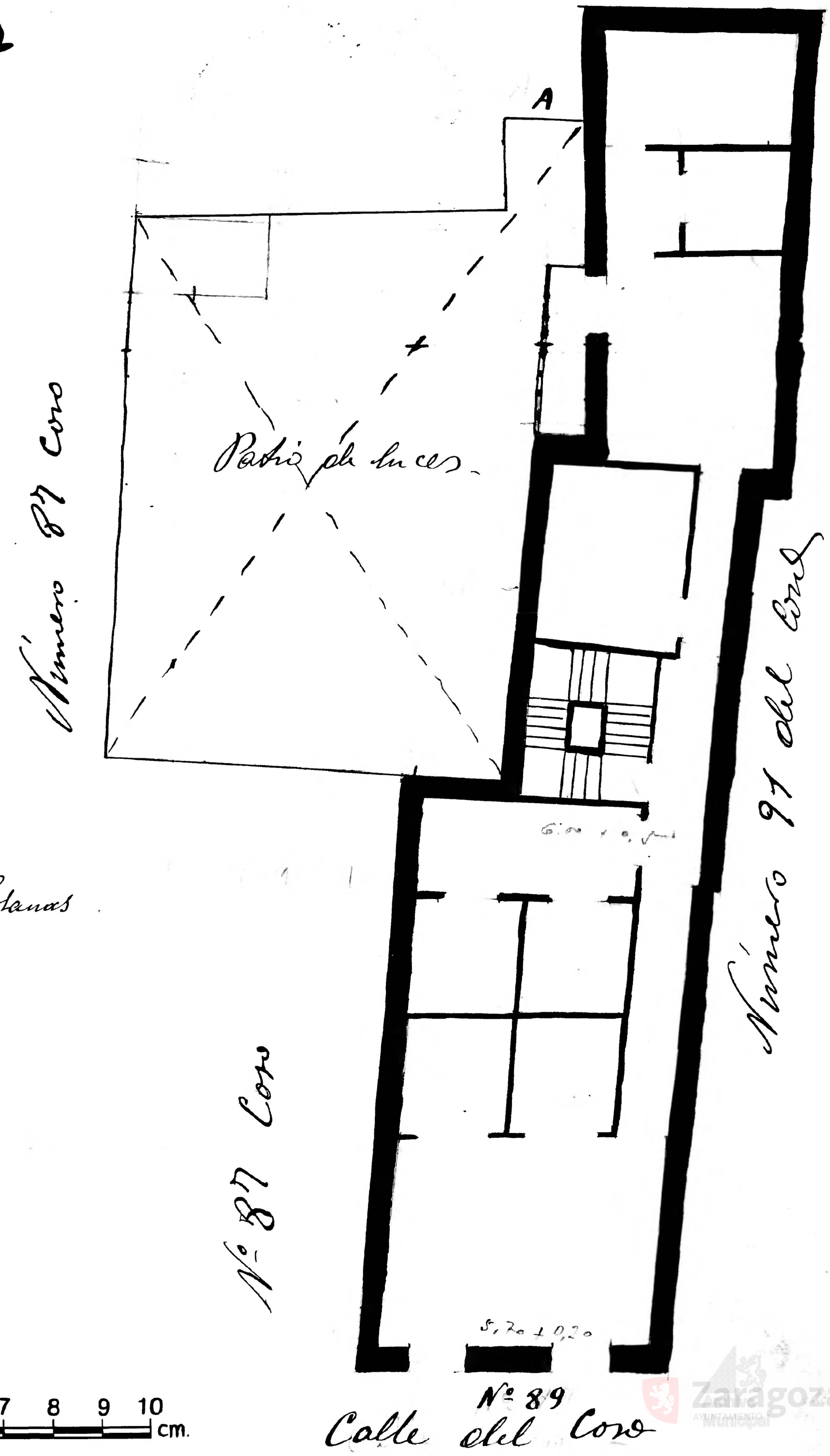

Planta entresuelo
Pisos 5
Propiet.º D. Millan Solanas

Zaragoza AYUNTAMIENTO