del Romero
6
4 piso pral
Antonio Cuairán

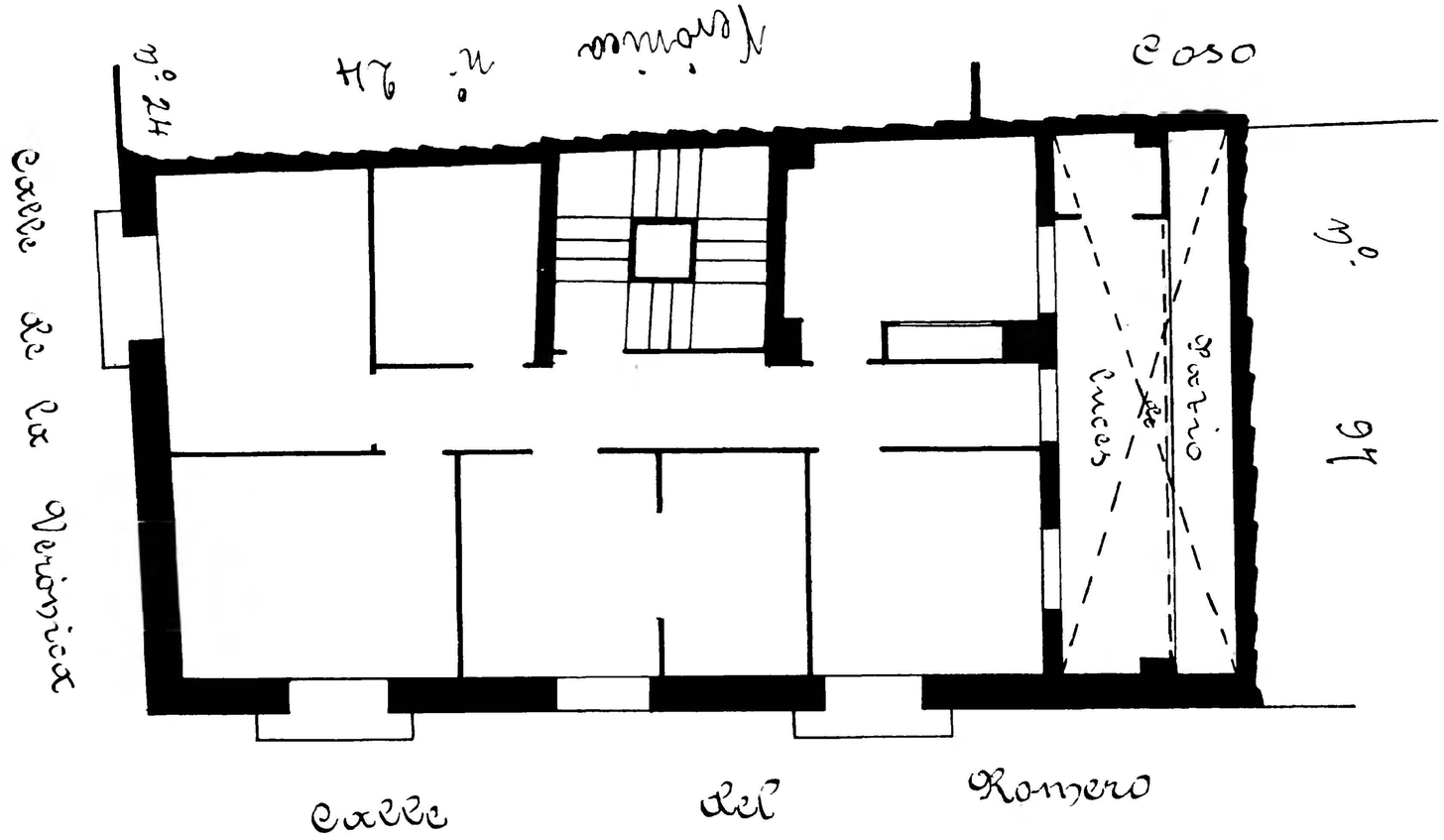

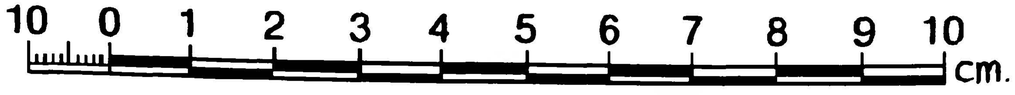

Zaragoza
AYUNTAMIENTO
Munic